

# LOVE FOR SALE

arr. by HERO

♩=100 EVEN

**A** ♩=120 EVEN

♩=180 SWING

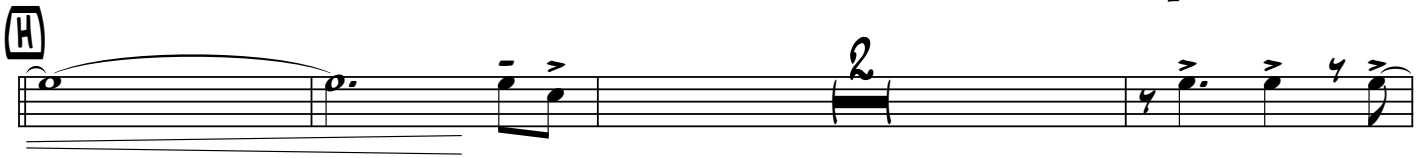
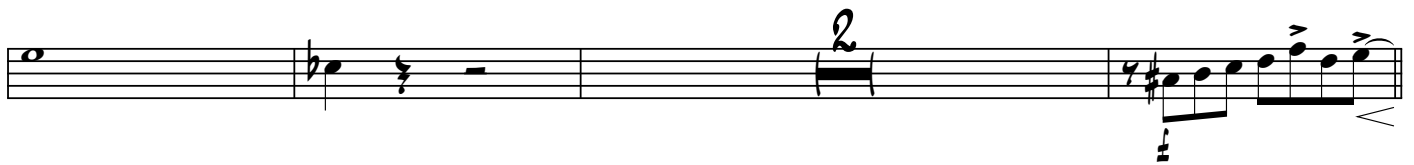
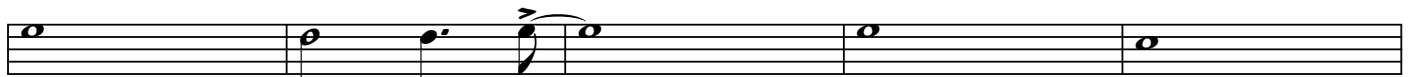

4TH TROMBONE

LOVE FOR SALE 4

