

DRUM SET

DEAR OLD STOCKHOLM

arr. by HERO

(3X'S-PLAY 2,3,20 X)

Staff 1: Bass clef, common time signature. Starts with a whole rest, followed by a repeat sign. The first measure contains a quarter note, eighth notes, and quarter notes. The second measure contains eighth notes and quarter notes. The piece ends with a double bar line and a repeat sign.

5

17

33

DRUM SET

FILL

ALT SAX SOLO

FILL

(48)

(72)

2

DRUM SET

(96)

96

p

mf

f

ff

FILL

FILL

PIANO SOLO

138

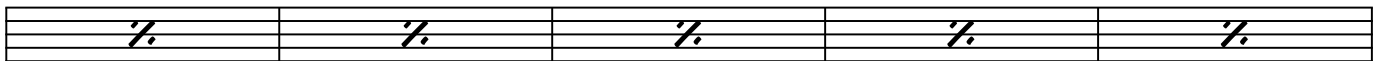
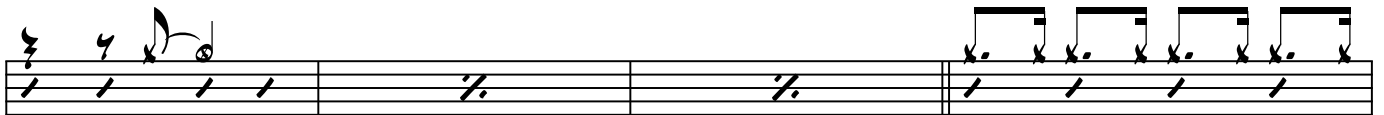
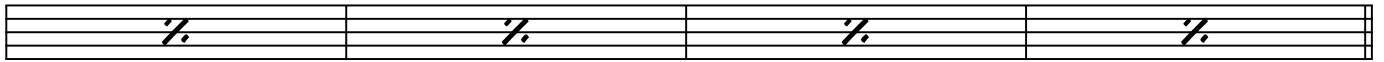
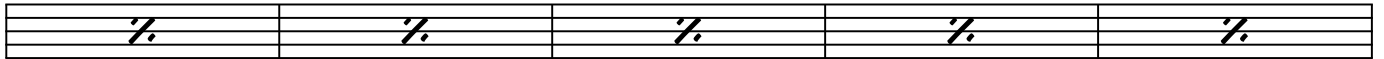
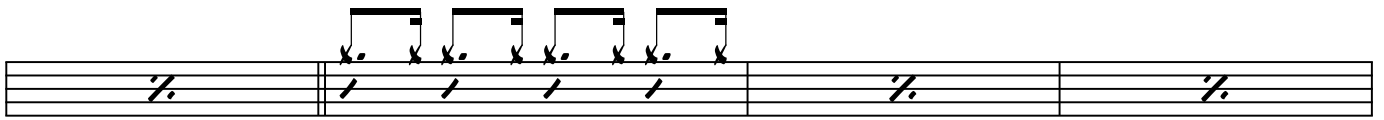
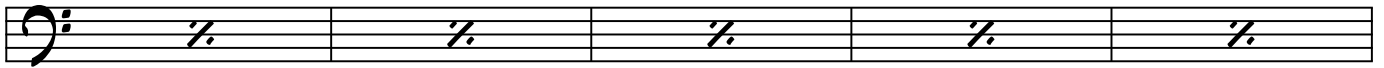

DRUM SET

(203)

(218) (PLAY 4 X'S)

1. 2. 3

DRUM SET

Musical staff with a double bar line and a '2' above it, followed by a note with a dash.

Musical staff with 7/8 time signature, dynamics markings 'ff' and 'mf', and a double bar line with a '2' above it.

Musical staff with a double bar line and a '2' above it, followed by a note with a dash.

(260)

Musical staff with a circled '260', a 'FILL' label, and a dynamic marking 'f'.

Musical staff with dynamics markings 'p' and 'mf', and a double bar line with a '2' above it.

Musical staff with a series of notes and rests.

Musical staff with a note and a crash symbol.

ff
(FILLS! CRASH ON CUTOFF)