

2ND TENOR SAX

DEAR OLD STOCKHOLM

arr. by HERO

(3X'S-PLAY 320 X ONLY)

2ND TENOR SAX

DEAR OLO STOCKHOLM 2

2ND TENOR SAX

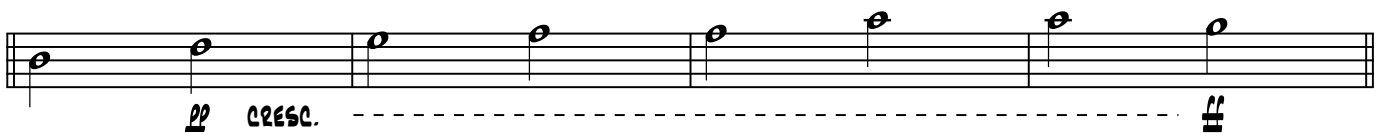
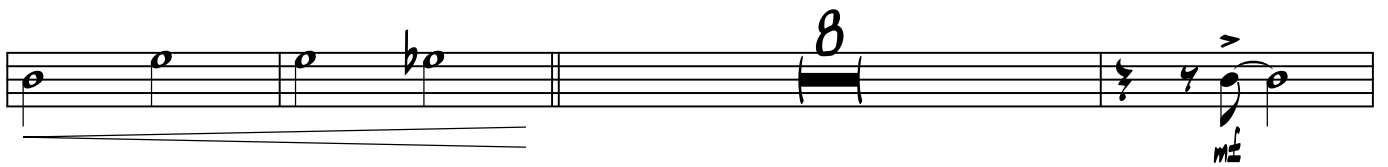
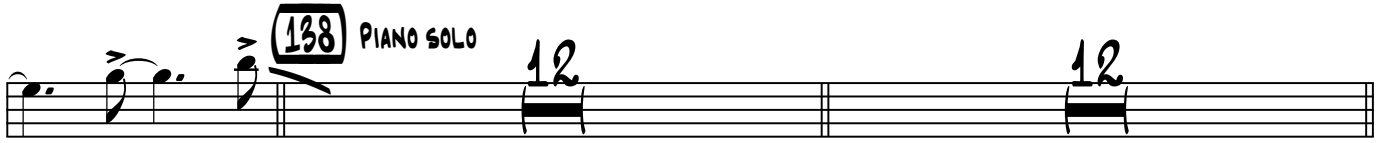

(218) (4X'S-PLAY 3,4TH X ONLY)

(260)

2ND TENOR SAX
