3RD ALT SAX

# SECRET LOVE

arr. by HERO

Rob Parton

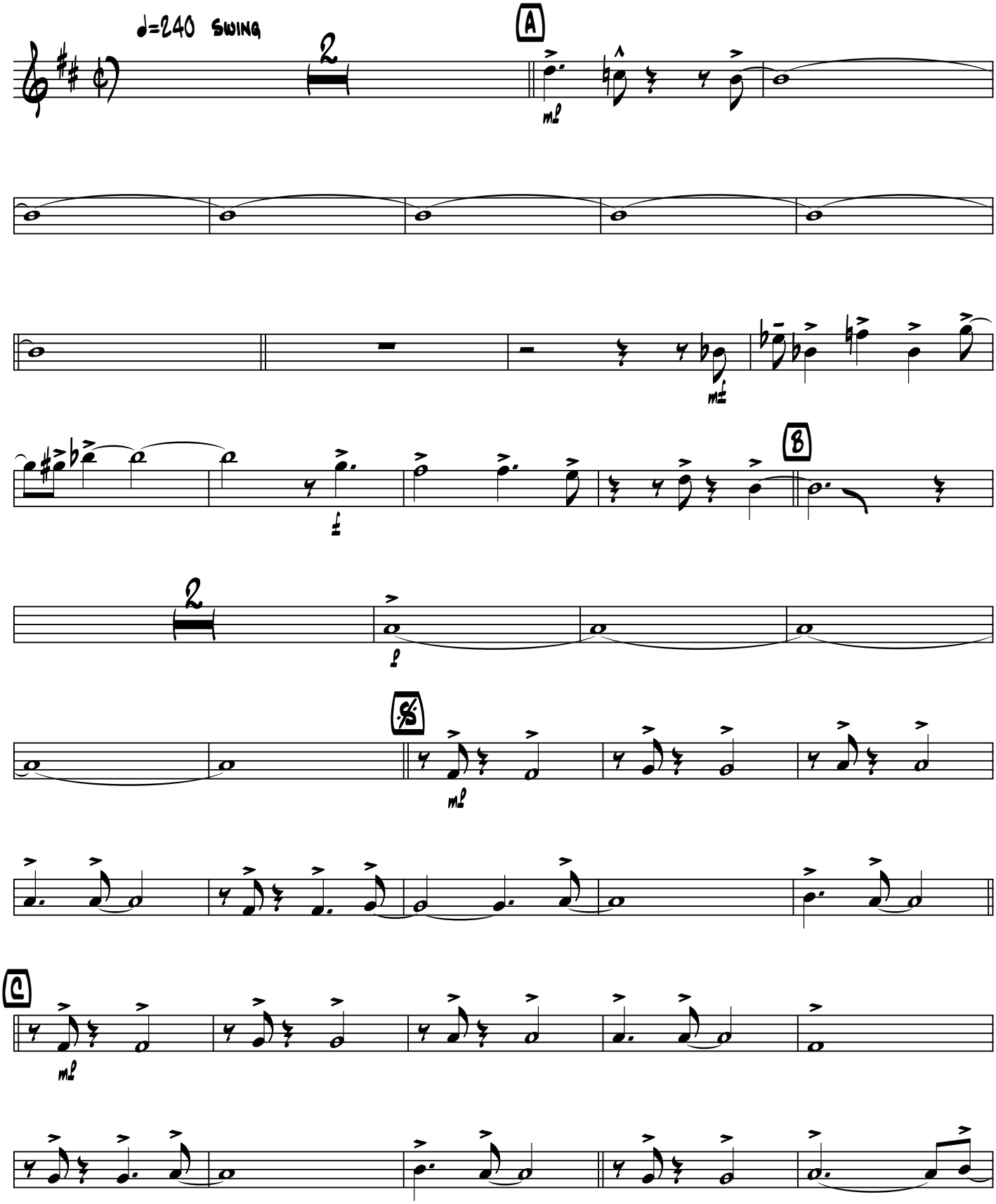

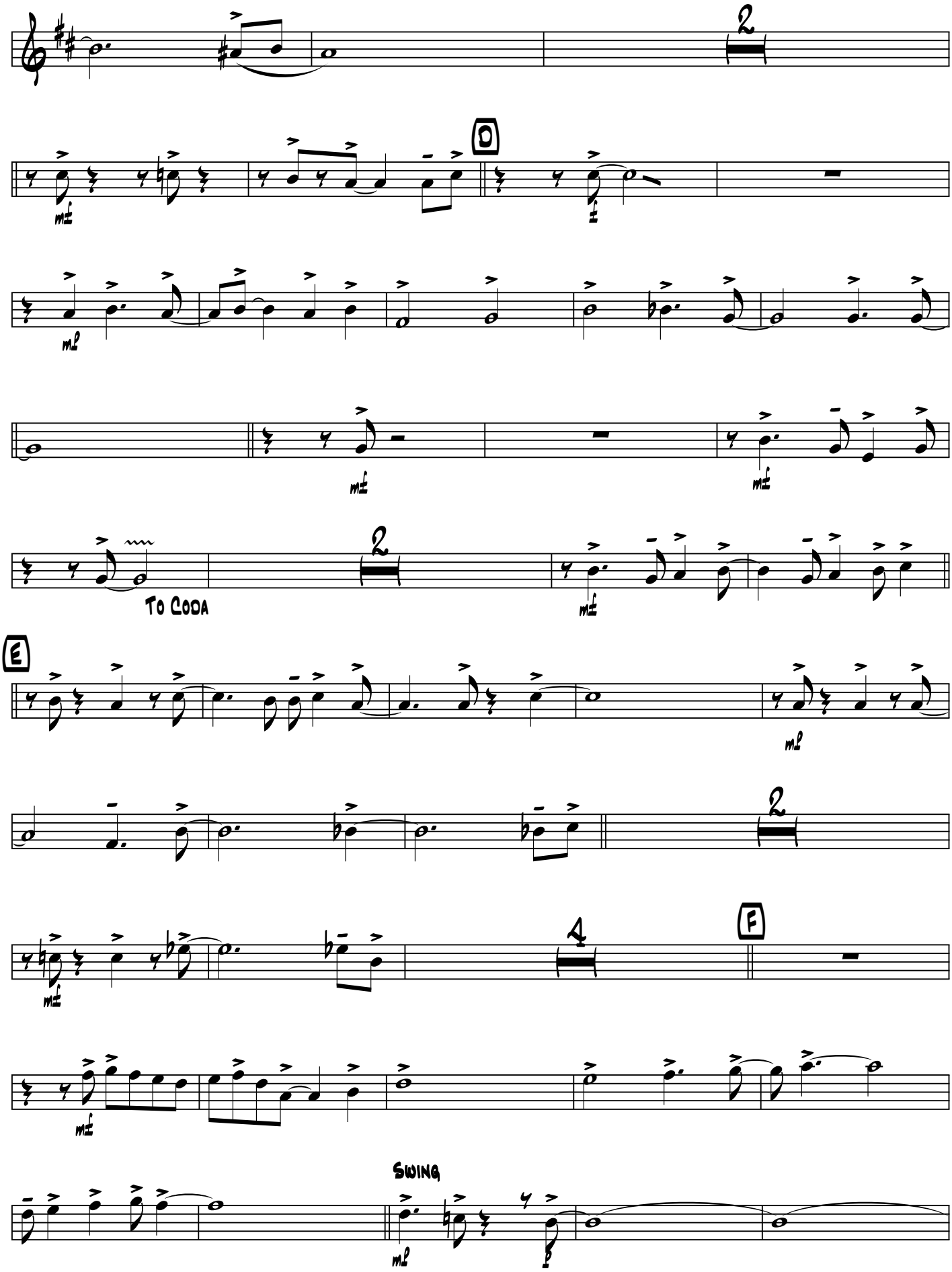
2
D
mf
mp
mf
mf
To Coda
2
E
mp
2
4
F
mf
Swing
mp

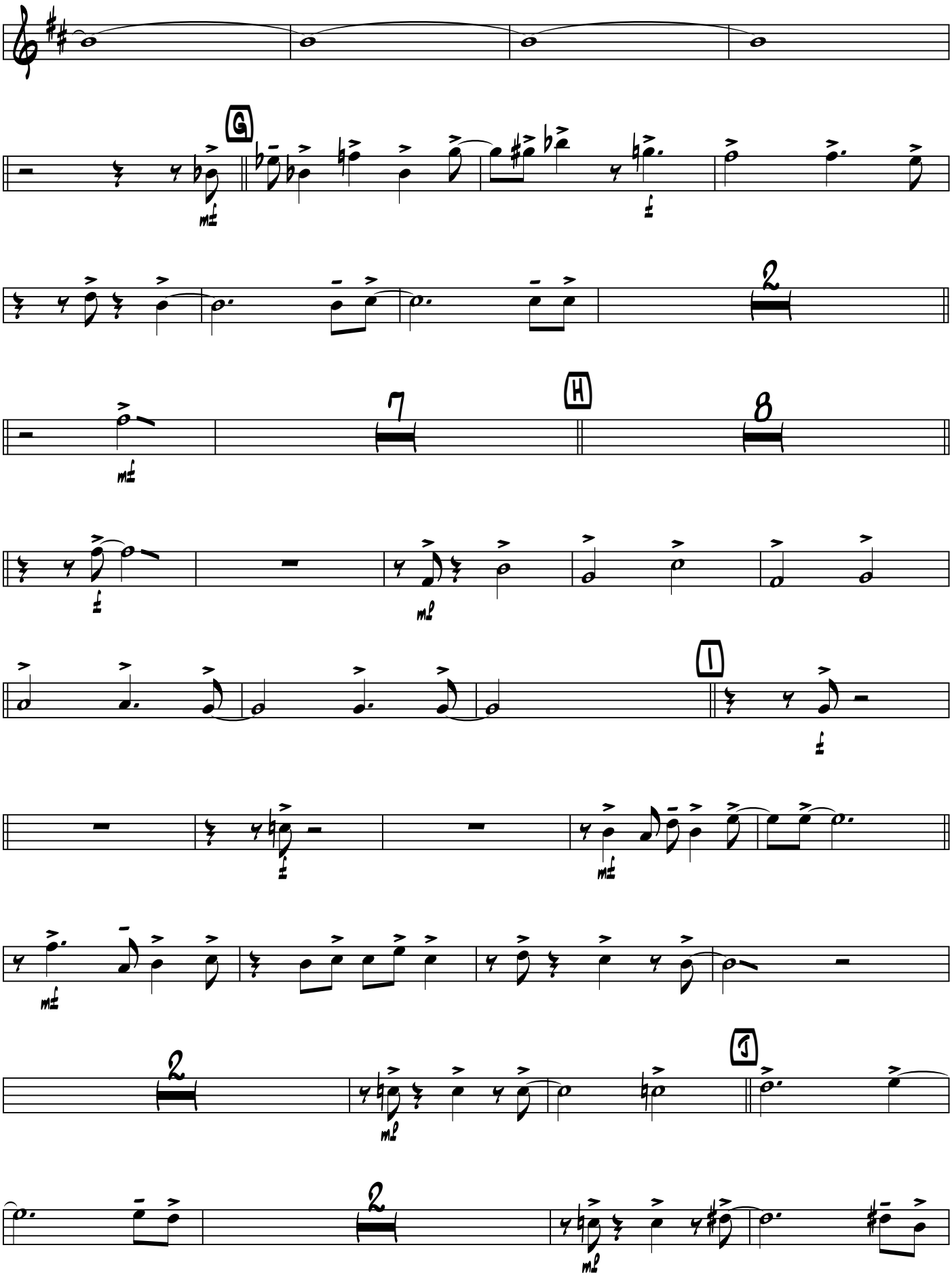
G
mf
f
2
7
H
8
f
mp
I
f
f
mf
mf
2
mp
J
2
mp

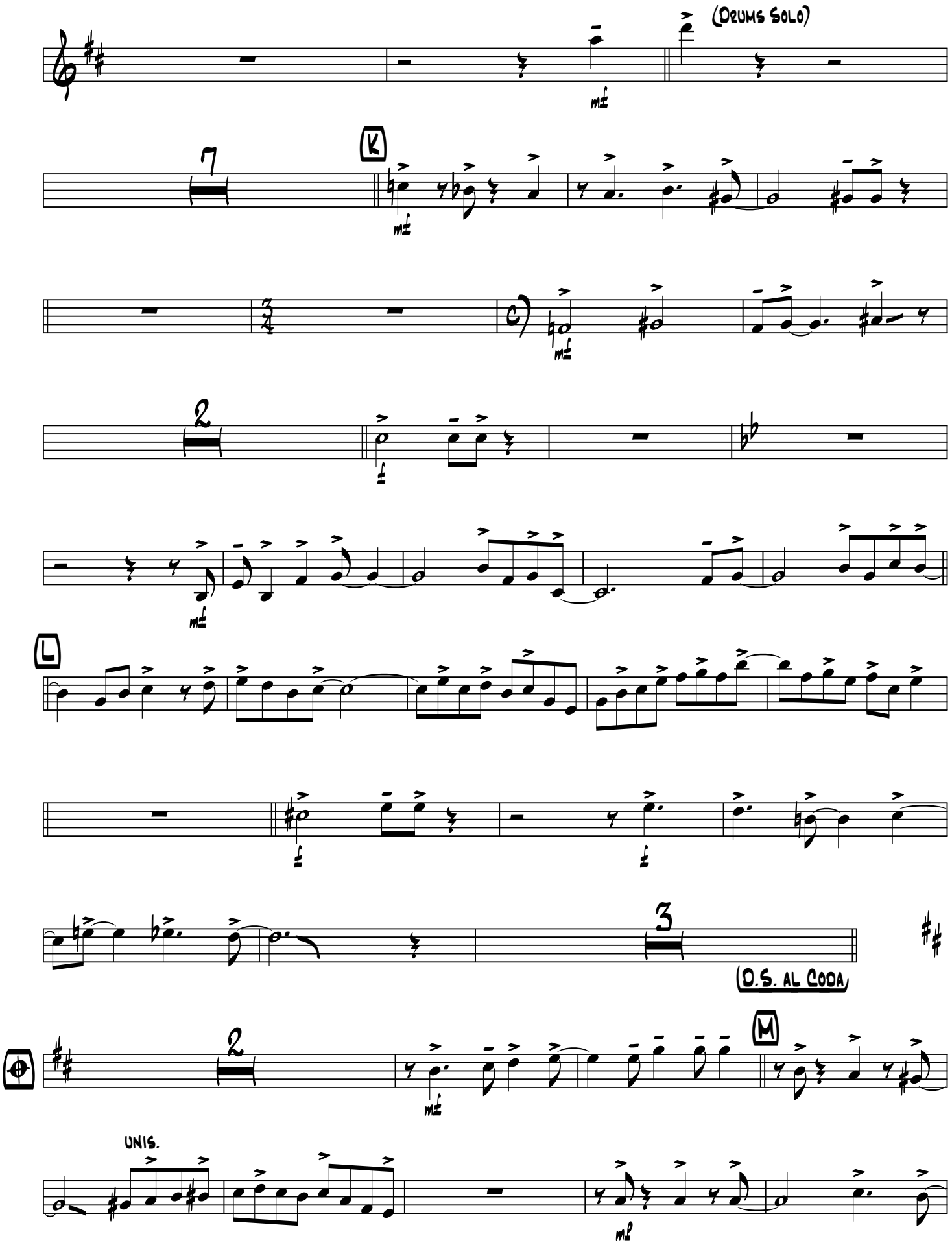
(Drums Solo)
7
K
2
L
3
D.S. al Coda
2
M
Unis.

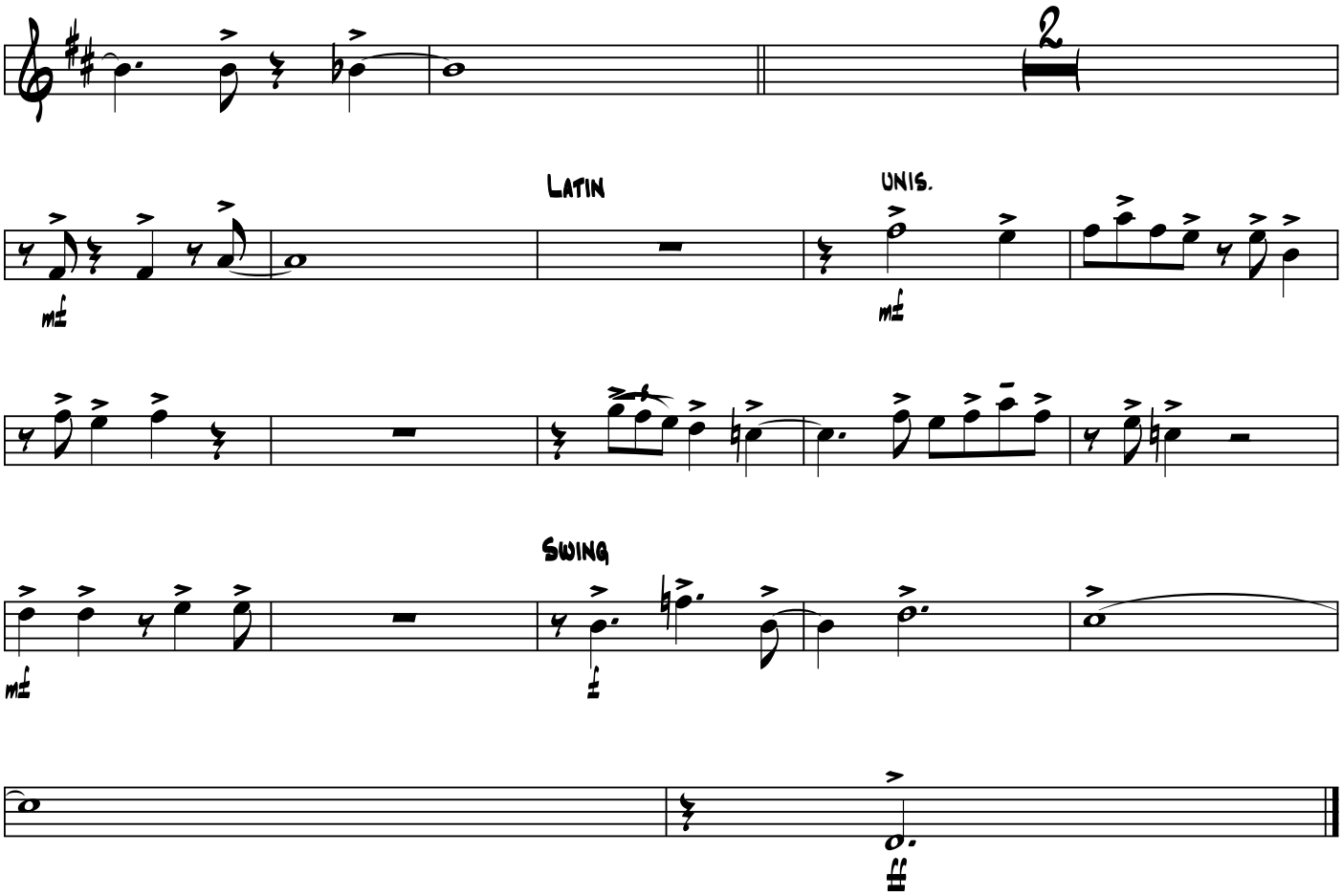
2
LATIN
UNIS.
mf
mf
mf
SWING
f
ff