

3RD TROMBONE

女の子は誰でも

arr. by HERO

♩ = 225 SWING

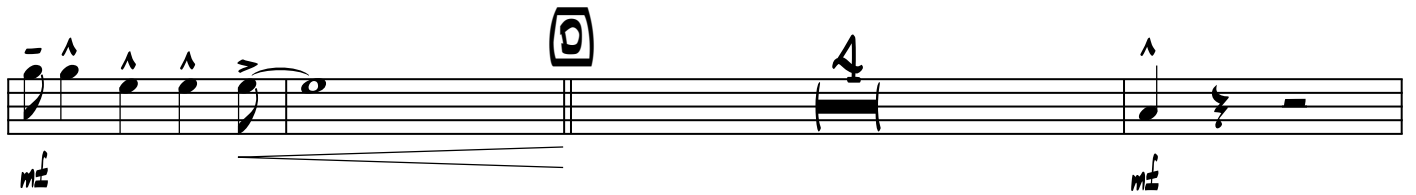
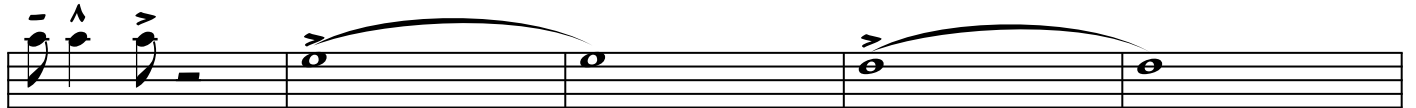
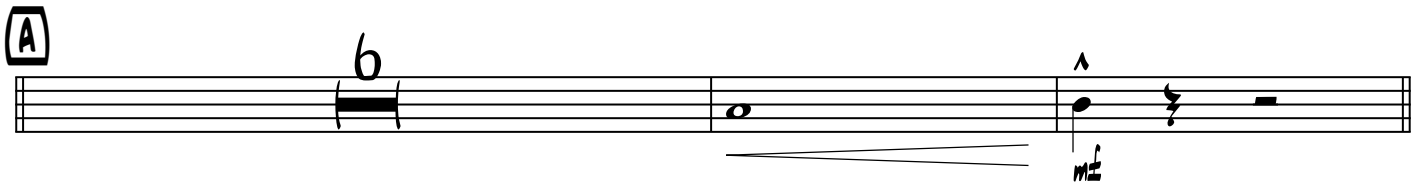
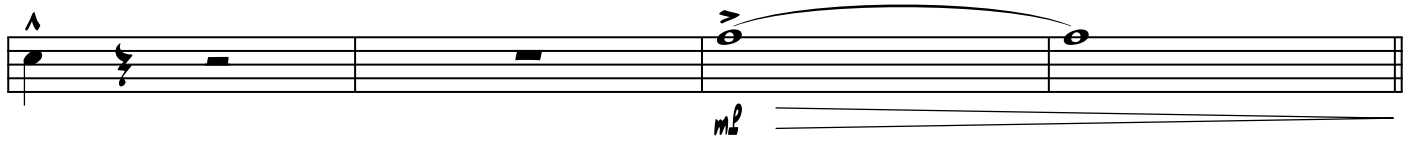
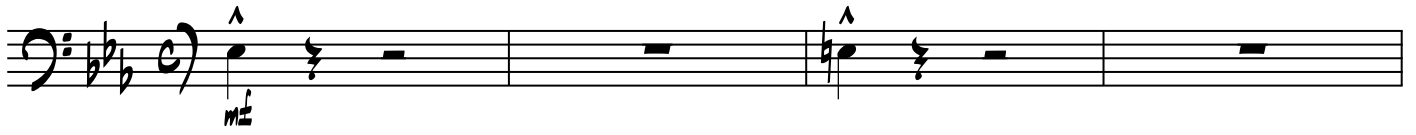

3RD TROMBONE

Staff 1: Bass clef, key signature of two flats (B-flat, E-flat). A long slur covers the first two measures. Dynamics: *mp*.

Staff 2: Treble clef, key signature of two flats. Measure 3 has a circled 'G' above it. Dynamics: *mf*.

Staff 3: Treble clef, key signature of two flats. Measure 4 has a circled '2' above it. Dynamics: *mp*.

Staff 4: Treble clef, key signature of two flats. Measure 5 has a circled 'H' above it. Dynamics: *mf*.

Staff 5: Treble clef, key signature of two flats. Measure 6 has a circled '2' above it. Dynamics: *mf*.

Staff 6: Treble clef, key signature of two flats. Measure 7 has a circled 'I' above it. Measure 8 has a circled 'J' above it. Dynamics: *mp*.

Staff 7: Treble clef, key signature of two flats. Slurs over measures 9 and 10.

Staff 8: Treble clef, key signature of two flats. Measure 11 has a circled 'K' above it. Dynamics: *mp*.

Staff 9: Treble clef, key signature of two flats. Dynamics: *mp*, *mf*.

Staff 10: Treble clef, key signature of two flats. Measure 12 has a circled 'L' above it. Measure 13 has a circled '2' above it. Dynamics: *mf*.

3RD TROMBONE

3RD TROMBONE

女の子は誰でも 4

