

# DOXY

arr. by HERO

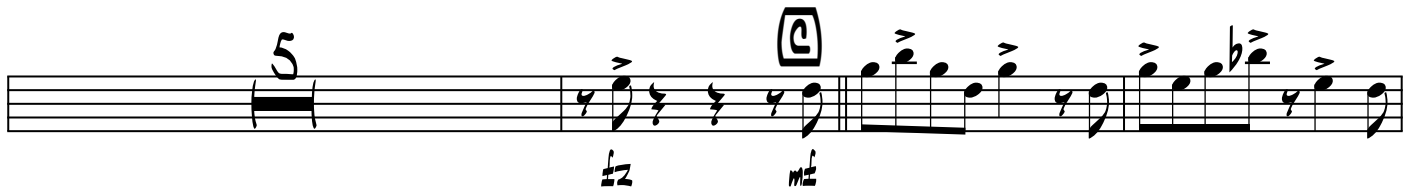

320 ALT SAX

