

5TH BARITONE SAX

BACKROW POLITICS

arr. by HERO

♩ = 168 8 BEAT

A TEMPO

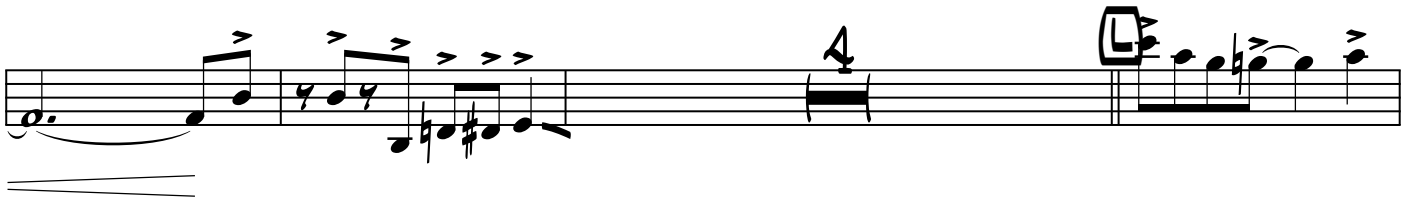
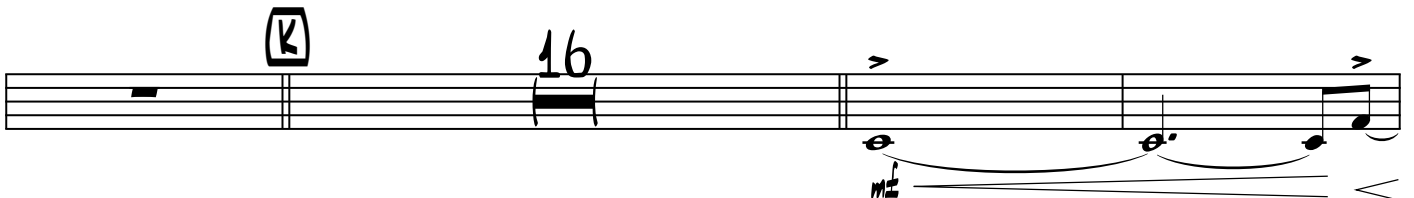
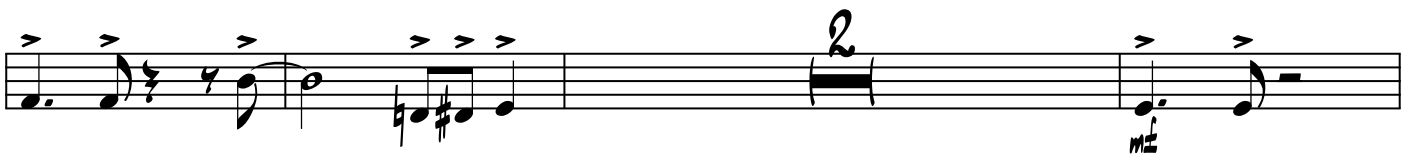
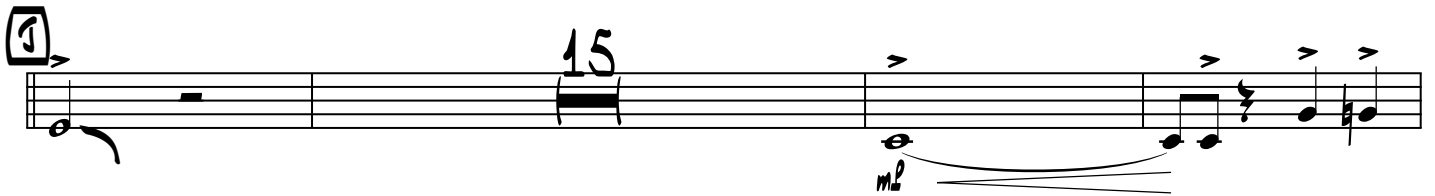
