3RD TROMBONE

YOU'D BE SO NICE TO COME HOME TO

Anita O'Day Swings Cole Porter with Billy May
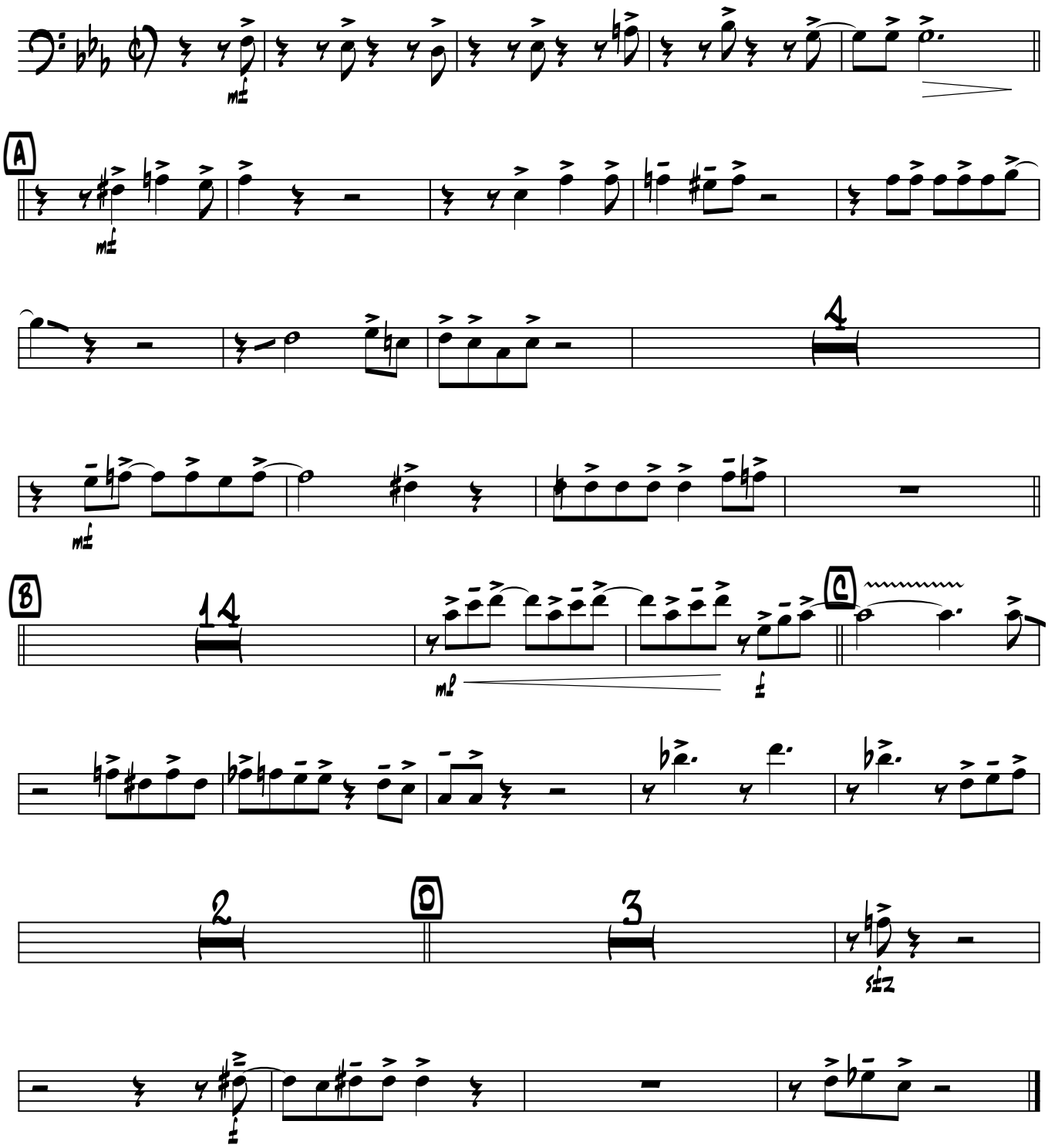
arr. by HERO