

DRUMS

SUMMER TIME

arr. by HERO

A ♩=140 EVEN

2 DRUMS

SUMMER TIME

T.S.O.

DRUMS

SUMMER TIME

3

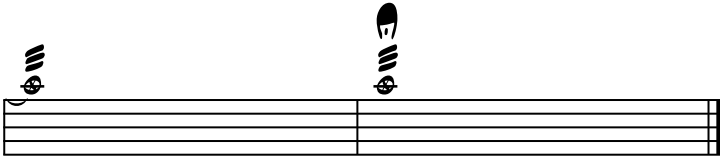
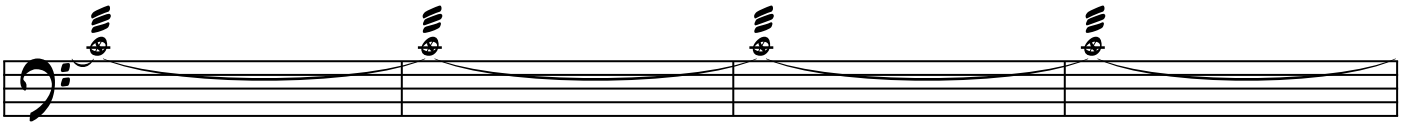

RIT.