

4TH TRUMPET

STOMPIN' AT THE SAVOY

arr. by HERO

4TH TRUMPET

STOMPIN' AT THE SAVOY 2

57

65

73

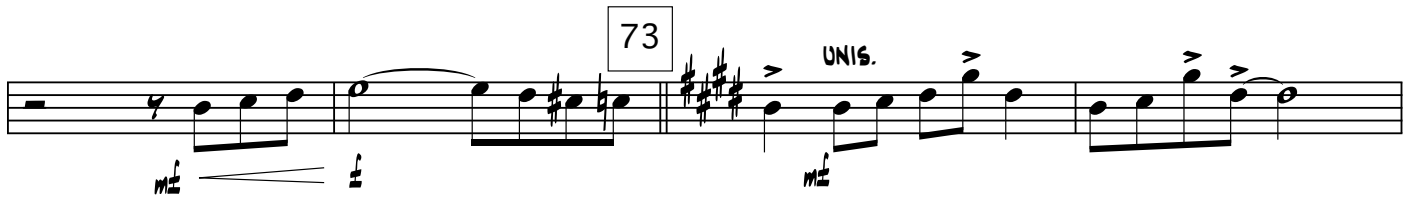

81

89

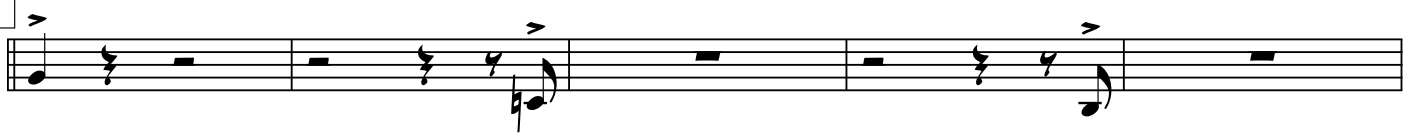

97

4TH TRUMPET

STOMPIN' AT THE SAVOY 3
