4th Trumpet

Rhapsody In Blue
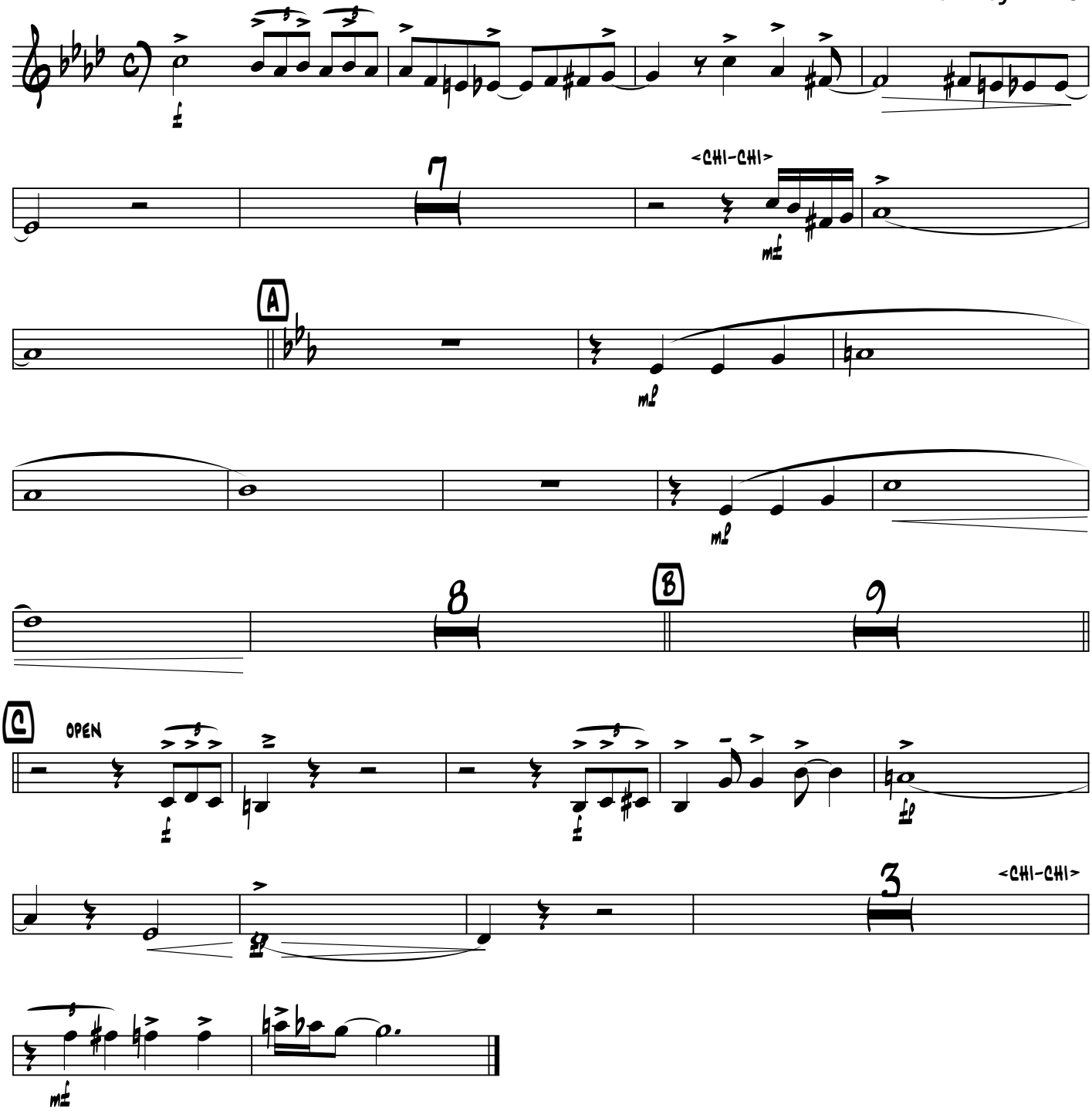
arr. by HERO