5th Baritone Sax

Perfidia

arr. by HERO

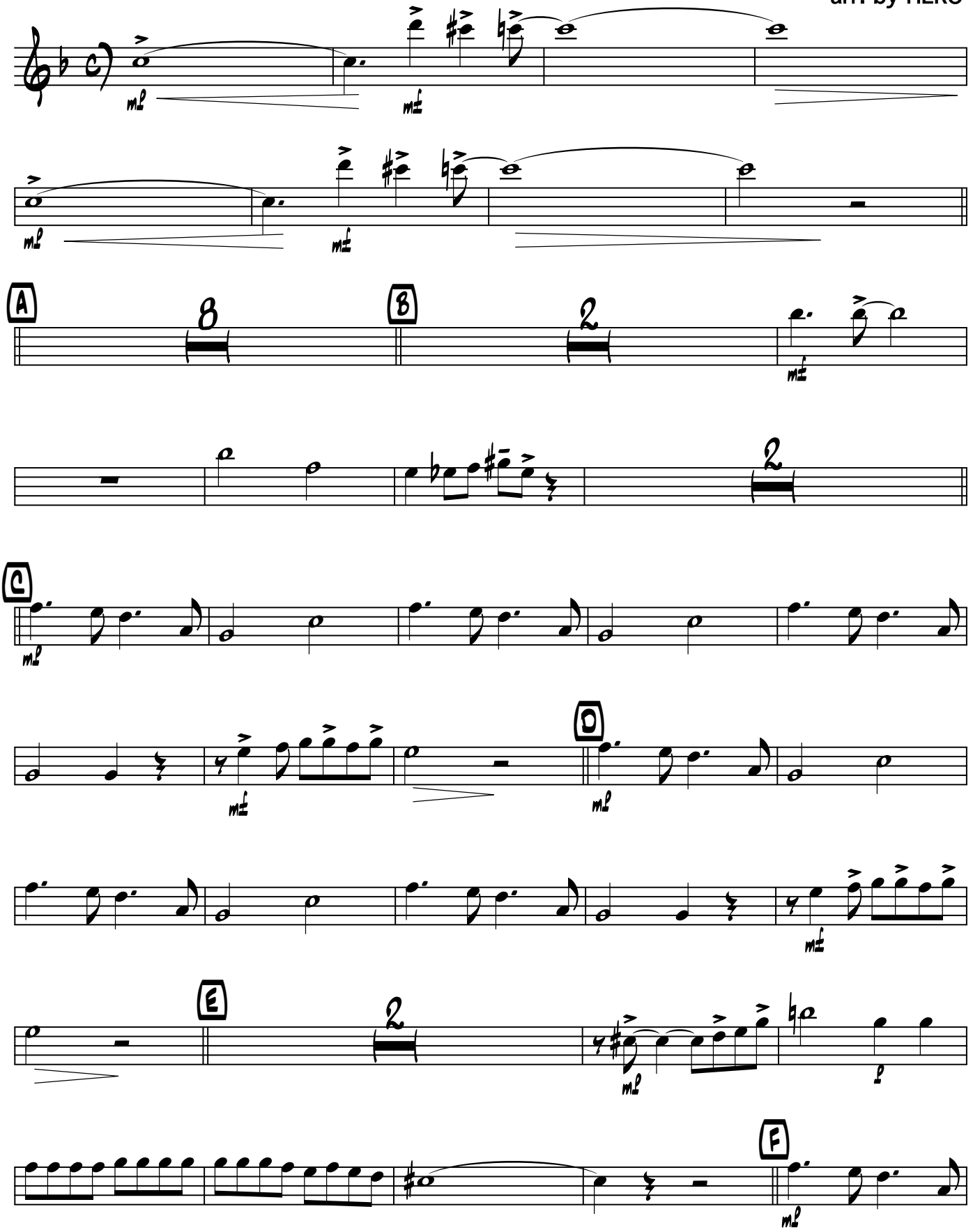

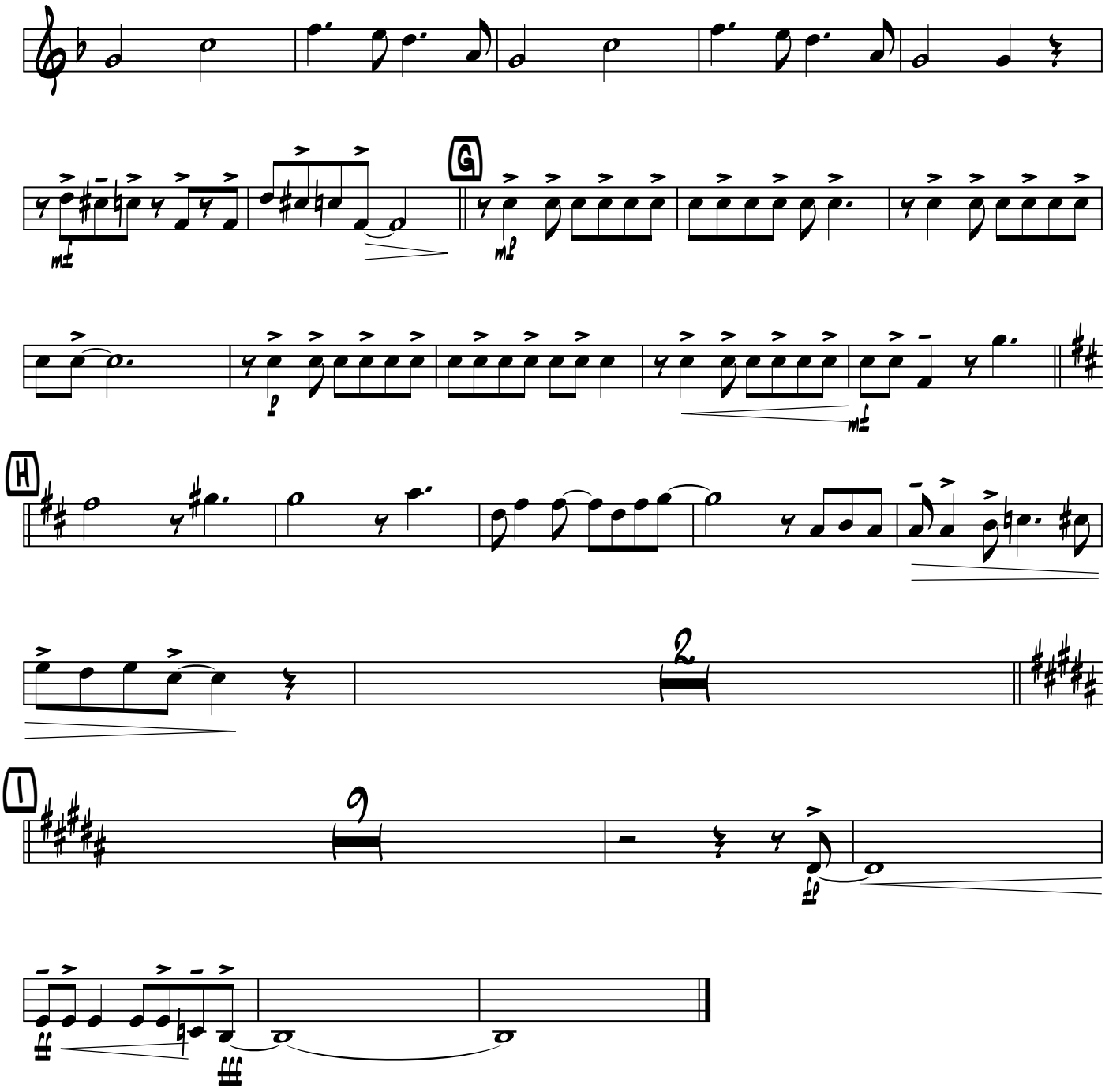
G
H
2
I
9