

2ND TROMBONE

ON THE TRAIL

Jack Cortner New York Big Band

♩ = 150

arr. by HERO

2ND TROMBONE

ON THE TRAIL 2

E 8 7

F

G

H 8 8

I 8 7

J

2ND TROMBONE

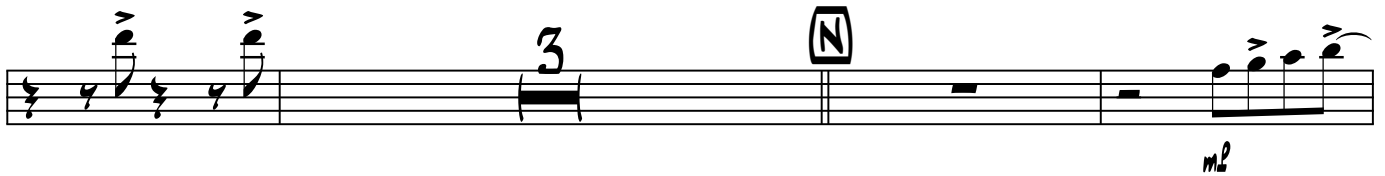
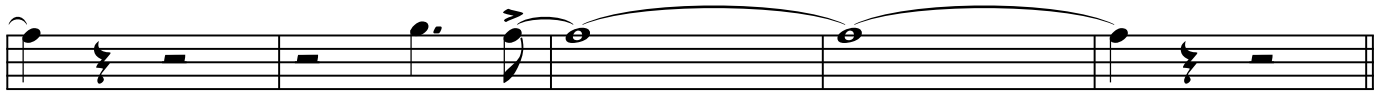

2ND TROMBONE

2ND TROMBONE

