

1ST TROMBONE

ON THE TRAIL

Jack Cortner New York Big Band

arr. by HERO

♩ = 150

- Staff 1:** Starts with a whole rest, followed by a measure with a circled 'A' above it. The next measure has a '7' above it. The piece begins with a half note G2 (two ledger lines below) and a quarter note Bb2 (one ledger line below). A dynamic marking of *mf* is placed below the staff.
- Staff 2:** Continues the melodic line with eighth and quarter notes, including accents (^) and slurs.
- Staff 3:** Features a half note G2 and a quarter note Bb2, with a circled 'B' above the staff.
- Staff 4:** Includes a circled '2' above the staff, indicating a second ending or repeat.
- Staff 5:** Contains a circled 'C' above the staff, marking the beginning of a new section.
- Staff 6:** Continues the melodic development with various note values and slurs.
- Staff 7:** Includes a circled '2' above the staff, marking another second ending.
- Staff 8:** Features a circled 'D' above the staff, marking a section change.
- Staff 9:** Includes a circled 'E' above the staff, marking the final section of the piece.
- Staff 10:** Concludes the piece with a final melodic phrase.

1ST TROMBONE

ON THE TRAIL 2

E 8 7

F

mp

mf

G 2

mp

H 8 8

I 8 7

mf

J

1ST TROMBONE

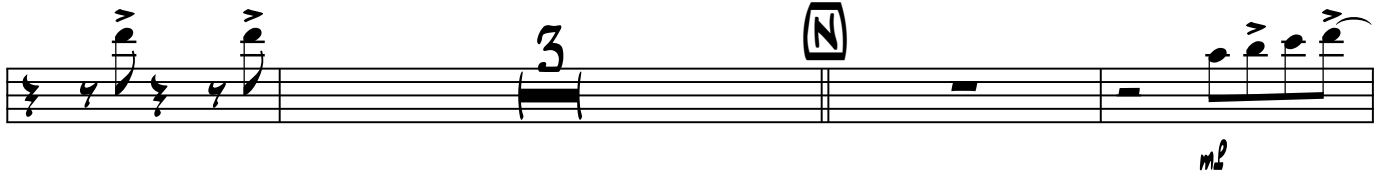
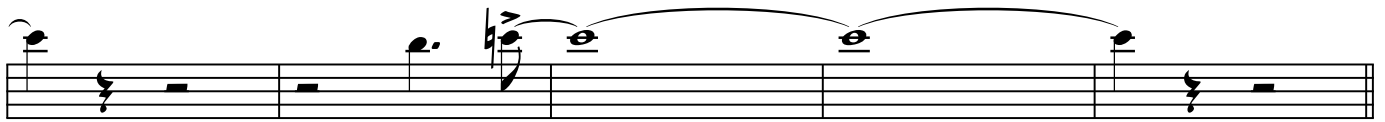
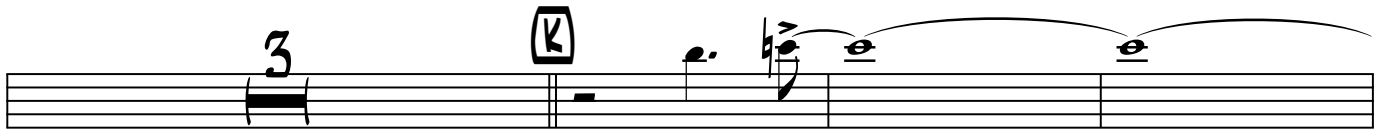

1ST TROMBONE

0

P

7

Q

2

R

2

S

5

6

1ST TROMBONE
