Drum Set

Just The Way You Are

arr. by HERO

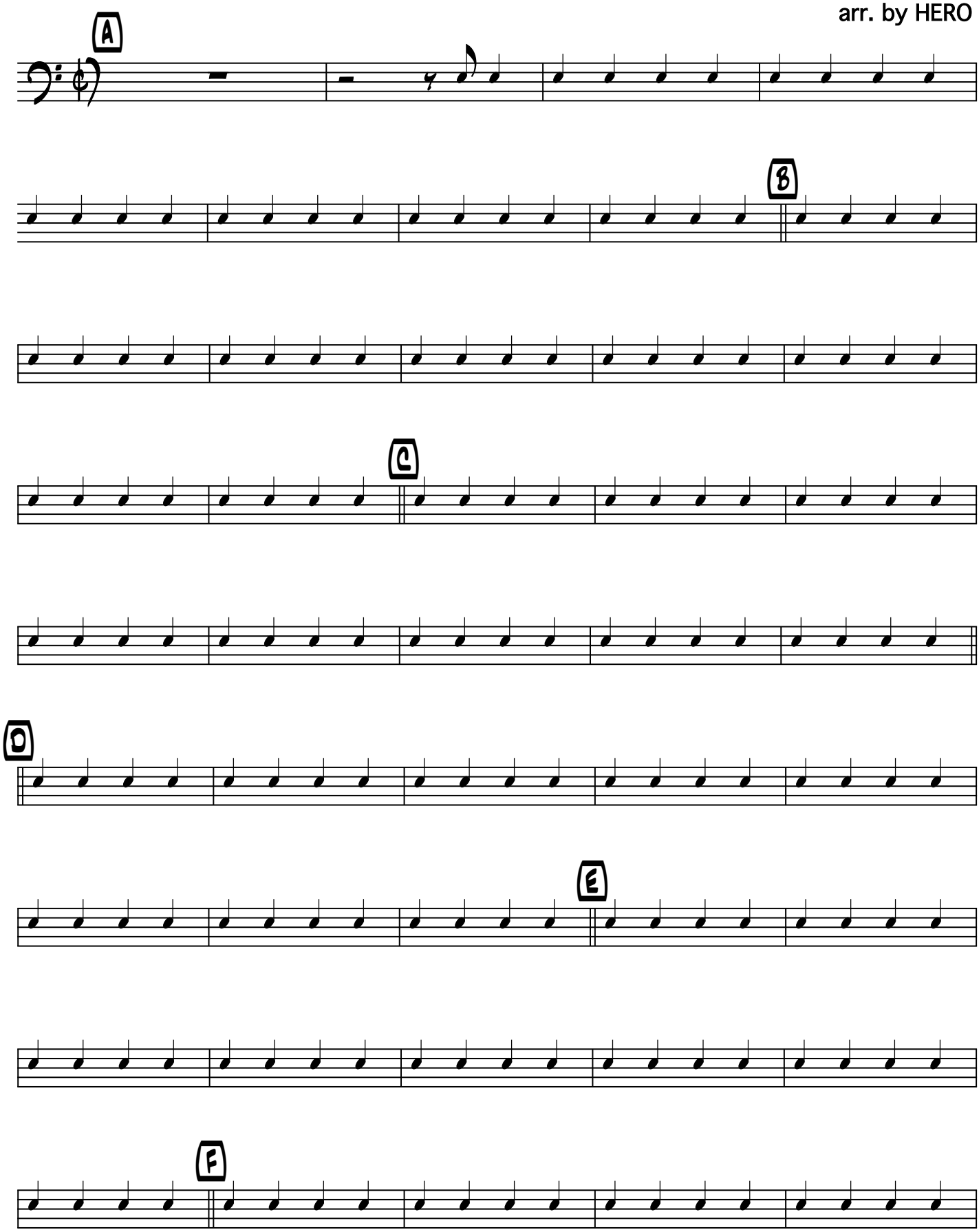

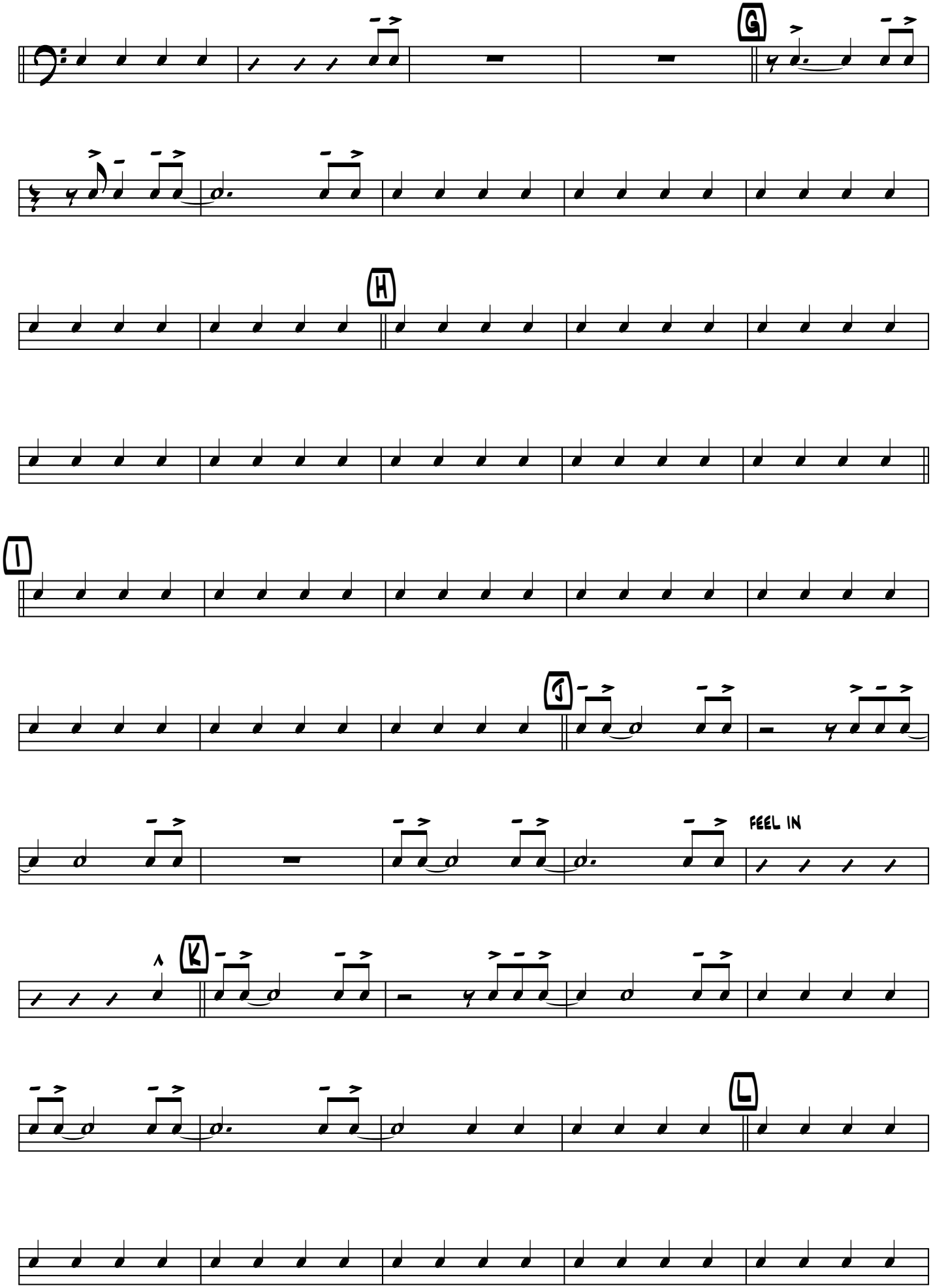
G
H
I
J
FEEL IN
K
L

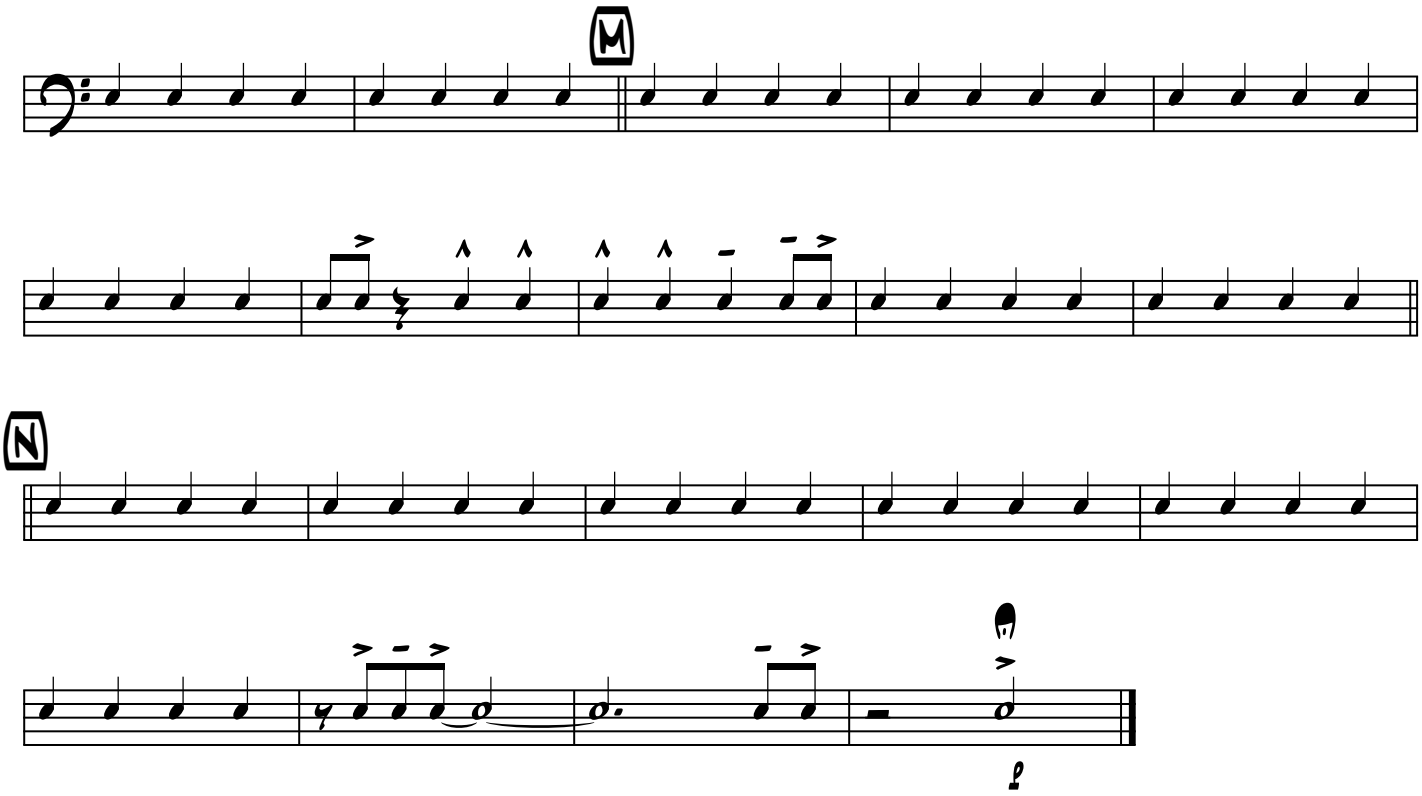
M
N