

IT MIGHT AS WELL BE SPRING

Rob Parton's JAZZTECH Big Band

arr. by HERO

$\text{♩} = 210$

2 3RD TROMBONE

IT MIGHT AS WELL BE SPRING

3RD TROMBONE

IT MIGHT AS WELL BE SPRING 3

4 3RD TROMBONE

IT MIGHT AS WELL BE SPRING

7 **(W)** *mf*

f

(X) 6 *mf*

(Y) 8 **(Z)** 2 *mp*

mp

(AA)

3 **(AB)** 7 *mp*

(AC)

(AD) *mf*

6

(AE) *mp*

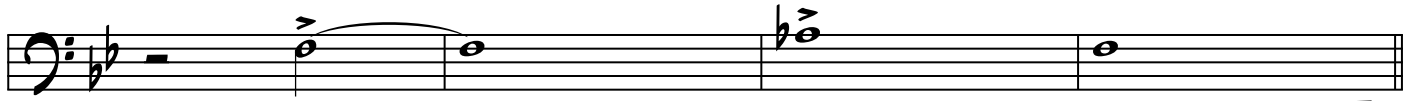

AF

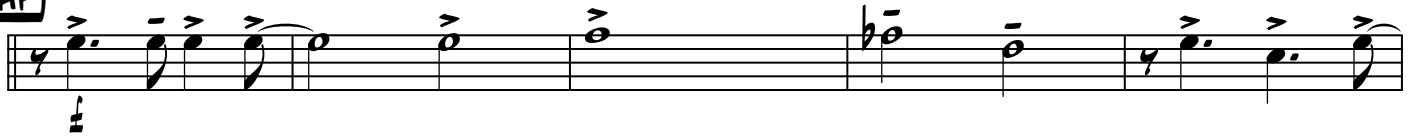

AG

AH

8

AI

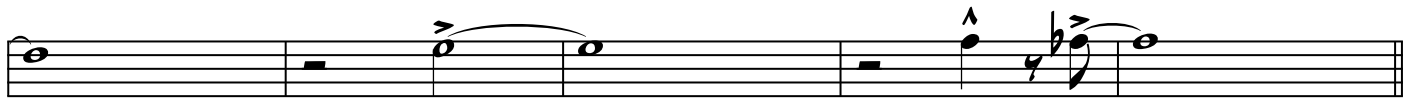

AJ

2

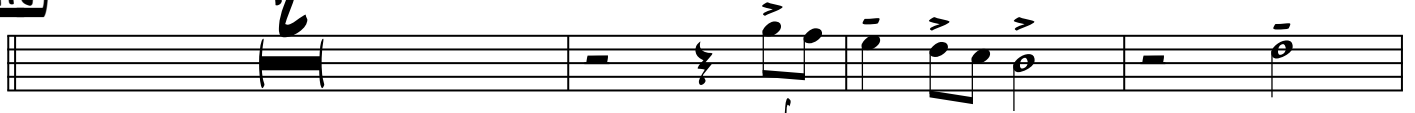

AK

AL

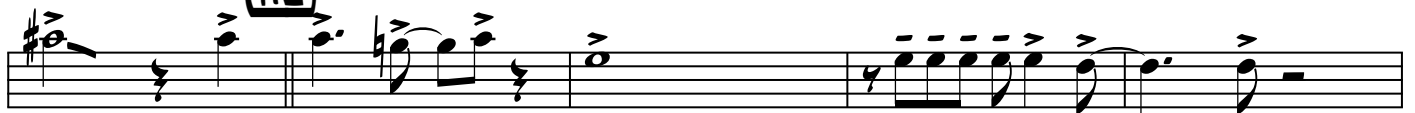

6 3RD TROMBONE

IT MIGHT AS WELL BE SPRING
