3rd Trombone

# I Want You Back

Rock ♩=100

arr. by HERO

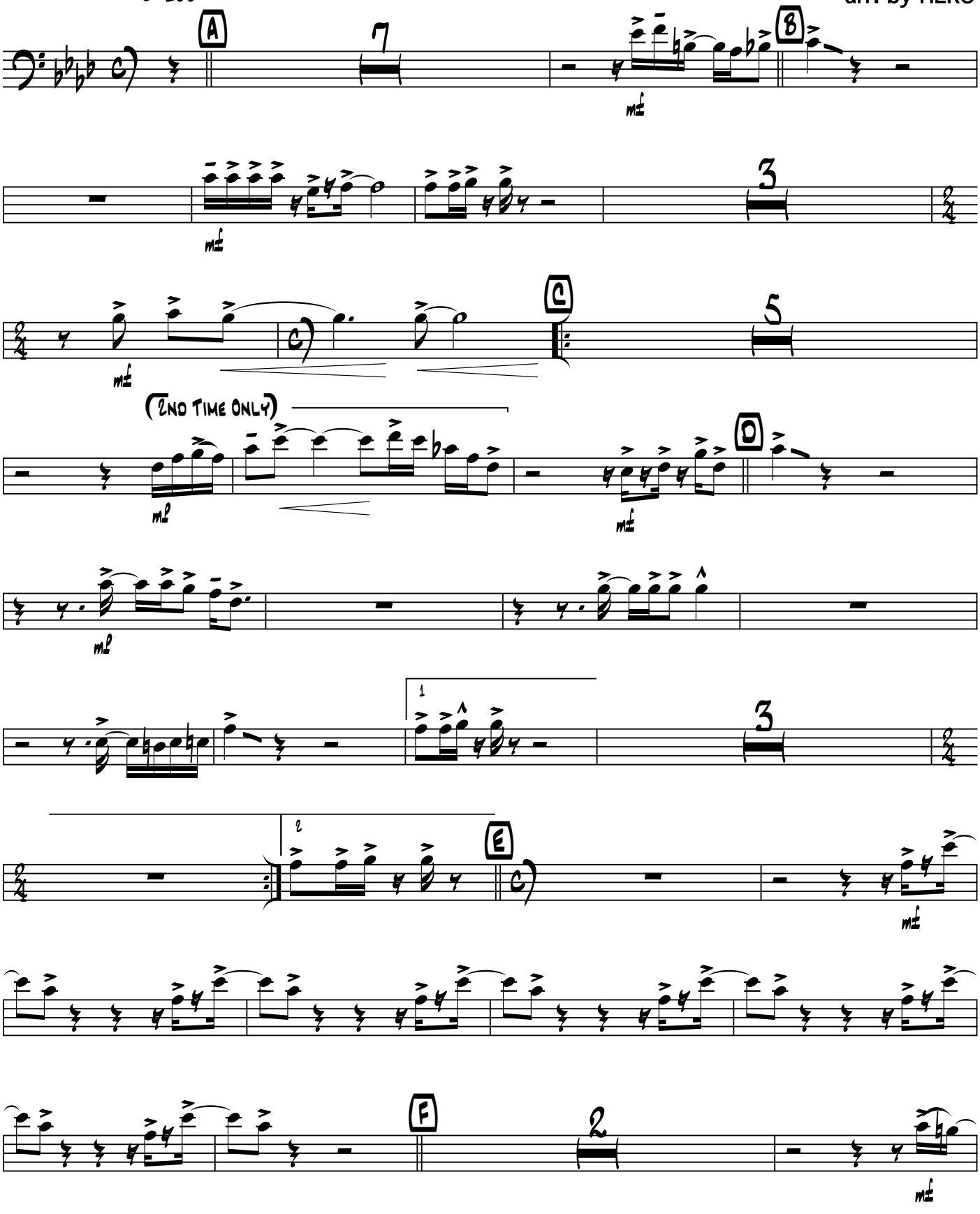

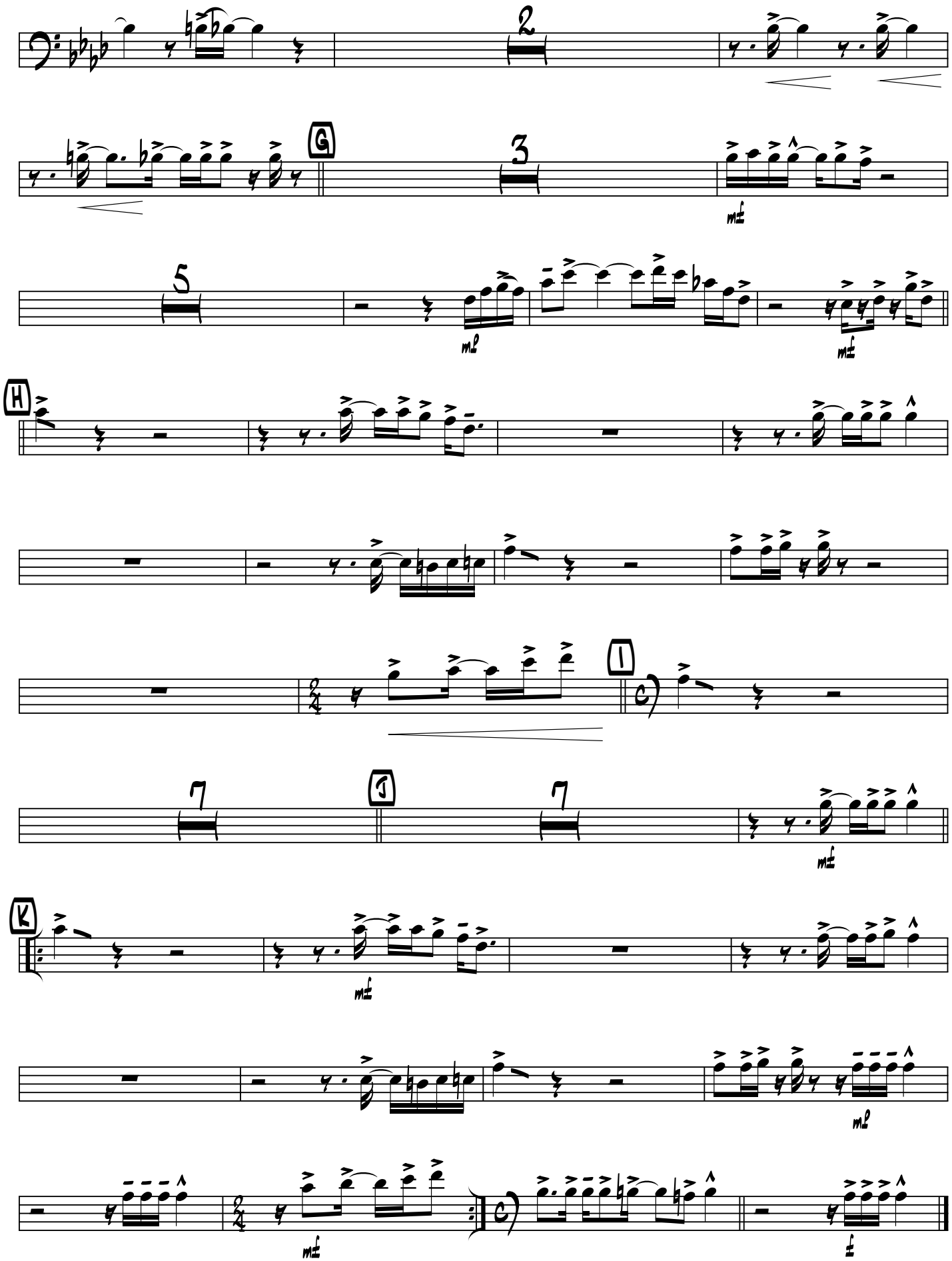
2
G
3
5
H
I
7
J
7
K