1st Trumpet

I Can't Get Started

Bunny Berigan
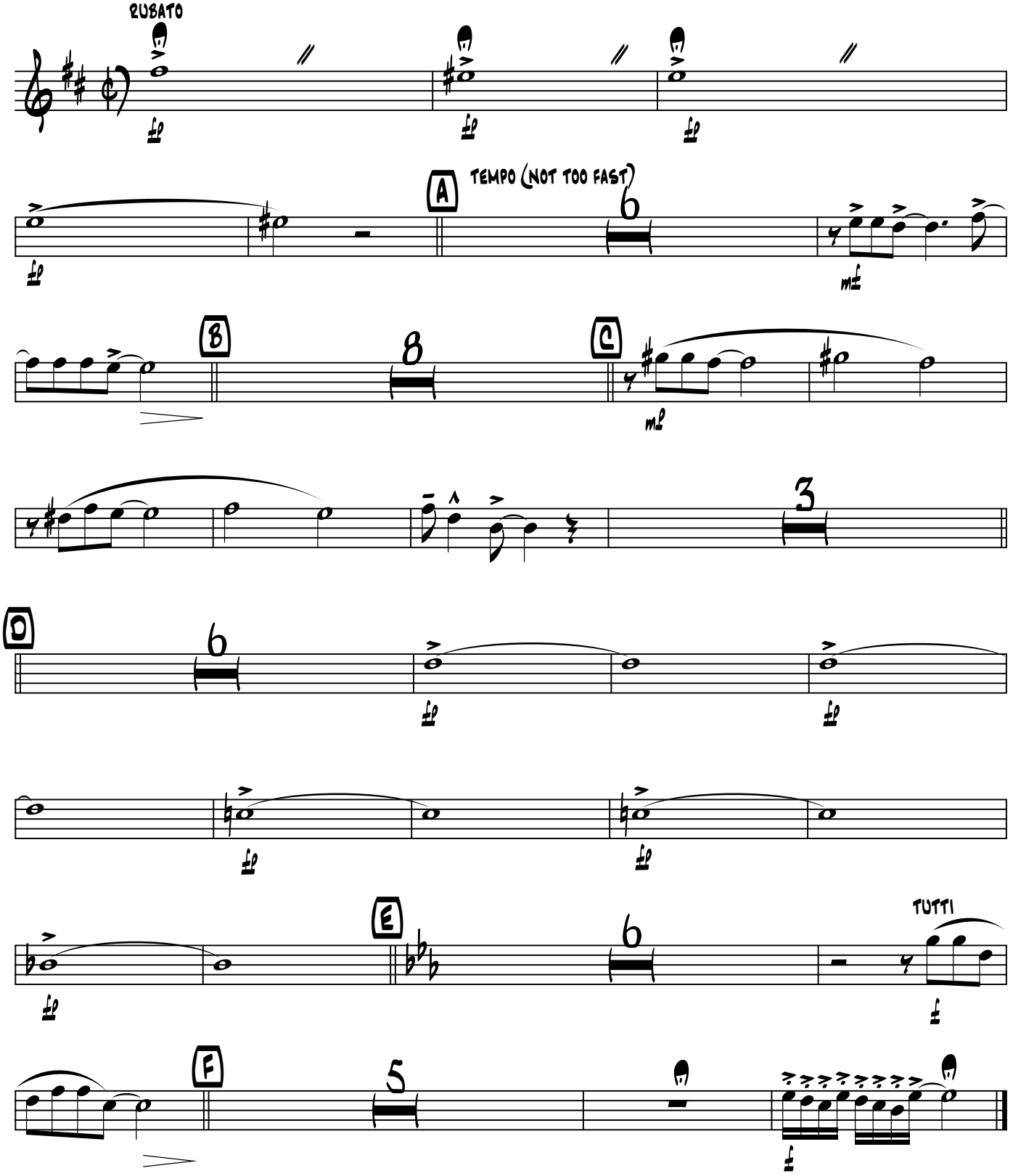
arr. by HERO