3RD TRUMPET

I'M GETTIN' SENTIMENTAL OVER YOU

arr. by HERO

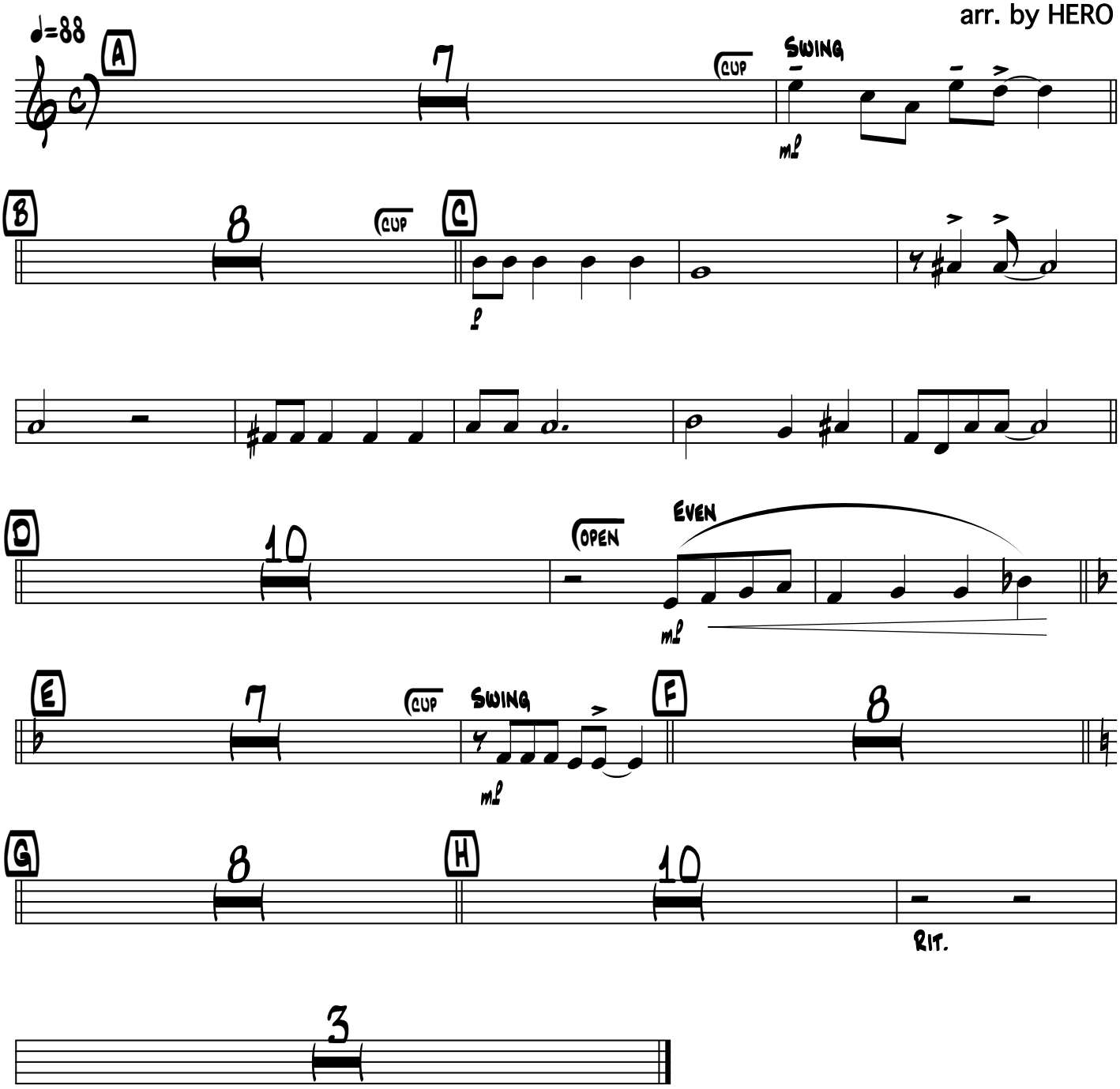

T.S.O.