

320 ALT SAX

HIT THE GROUND RUNNING

♩=110

arr. by HERO

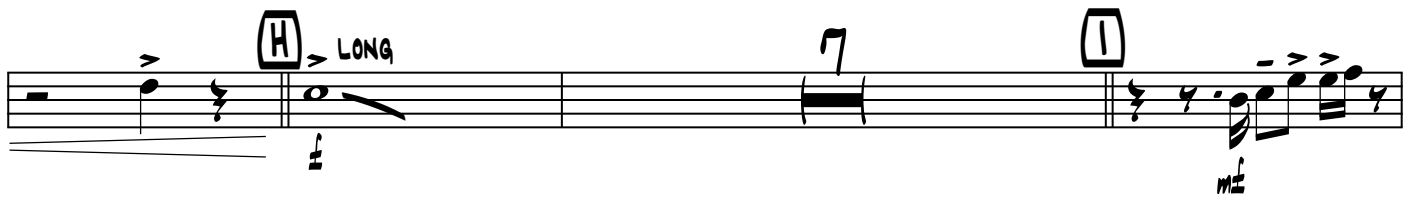
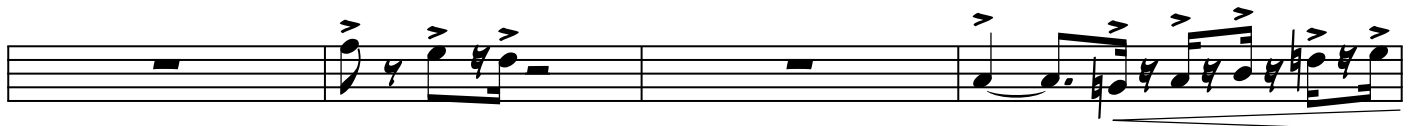
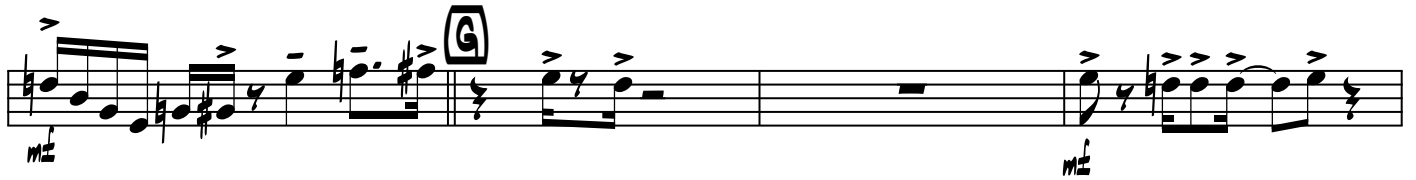
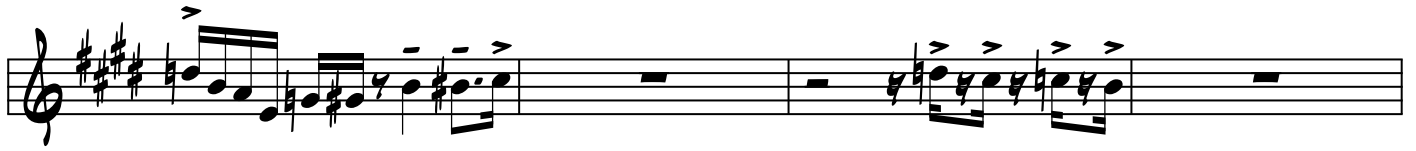

- Staff 1: A circled letter 'J' is placed above a note. A '2' is written below the staff at the end of the line.
- Staff 2: A circled letter 'K' is placed above a note. A '2' is written below the staff at the end of the line.
- Staff 3: A circled letter 'L' is placed above a note. A '2' is written below the staff at the end of the line.
- Staff 4: A circled letter 'M' is placed above a note. A '2' is written below the staff at the end of the line.
- Staff 5: A circled letter 'N' is placed above a note. A '2' is written below the staff at the end of the line.

Dynamic markings include *mf* (mezzo-forte) and *f* (forte) placed below the notes. There are also several instances of a circled '2' below the staff, likely indicating a second ending or a specific fingering. The notation includes many slurs and accents, suggesting a fast and rhythmic performance style.

3

mf

0

2