

3RD TROMBONE

DAMP BROWN PLACES

♩ = 176

arr. by HERO

3RD TROMBONE

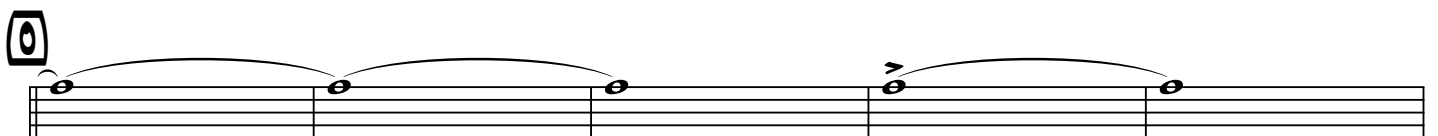
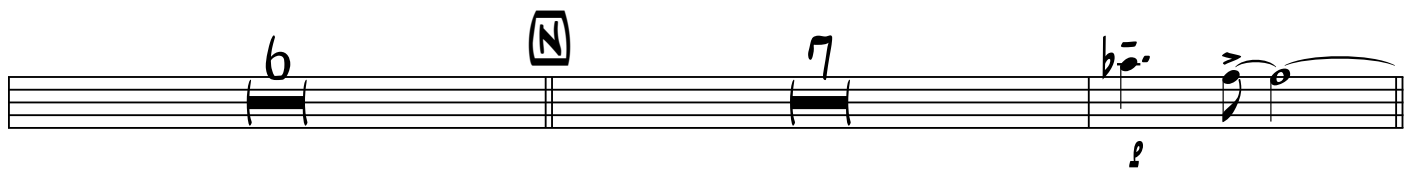
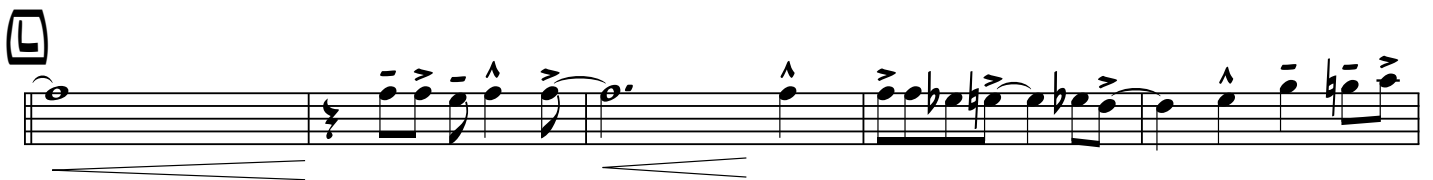
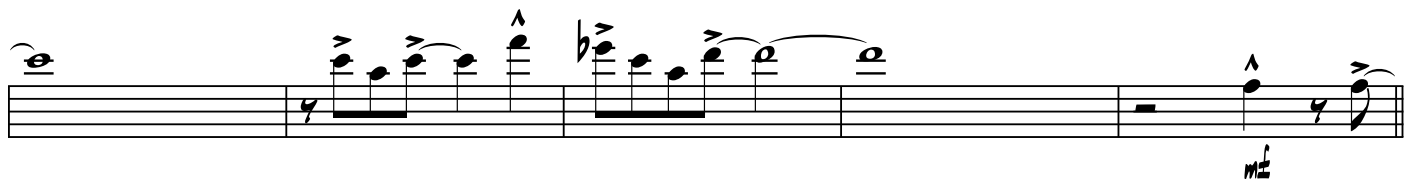
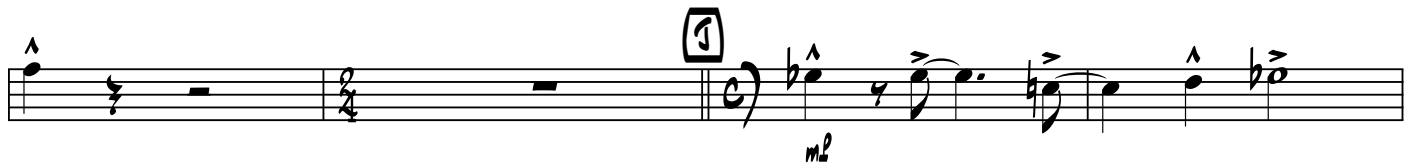

3RD TROMBONE

D.S. AL CODA

3RD TROMBONE

