

3RD ALT SAX

# DAMP BROWN PLACES

♩ = 176

arr. by HERO

3RD ALT SAX

DAMP BROWN PLACES 2

3RD ALT SAX

3RD ALT SAX

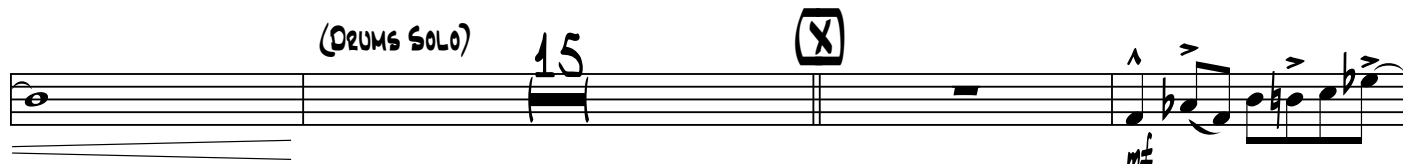
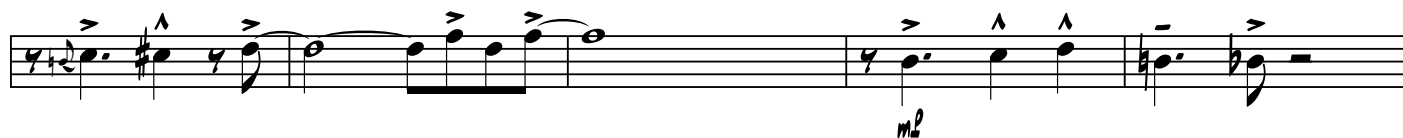
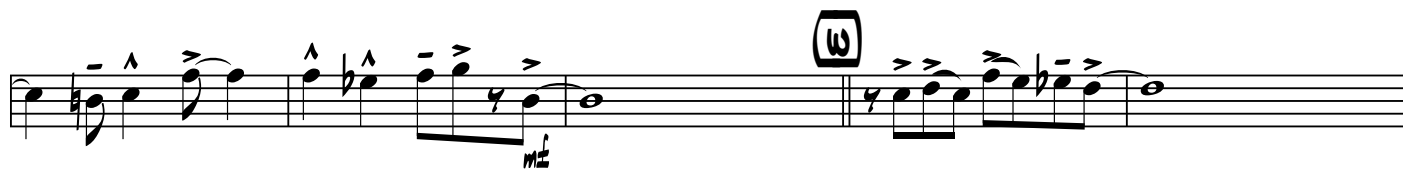

3RD ALT SAX

