

1ST ALTO SAX

DAMP BROWN PLACES

♩ = 176

arr. by HERO

1ST ALTO SAX

(WITH TRP.)

mp

mp

H

I

J

K

L

M

2

1ST ALTO SAX

1ST ALTO SAX

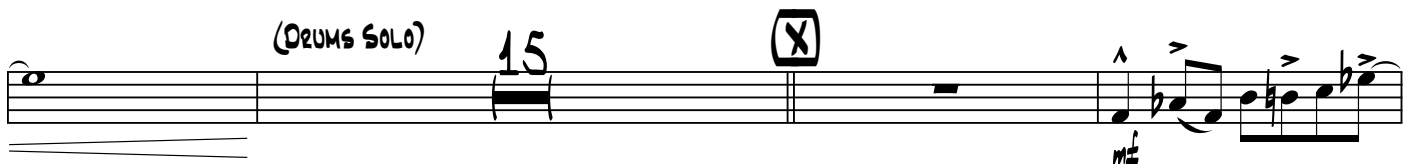
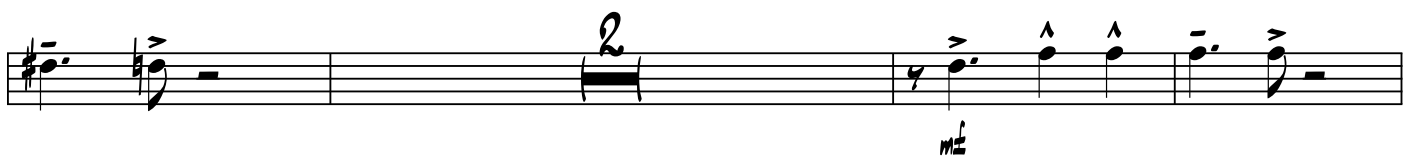
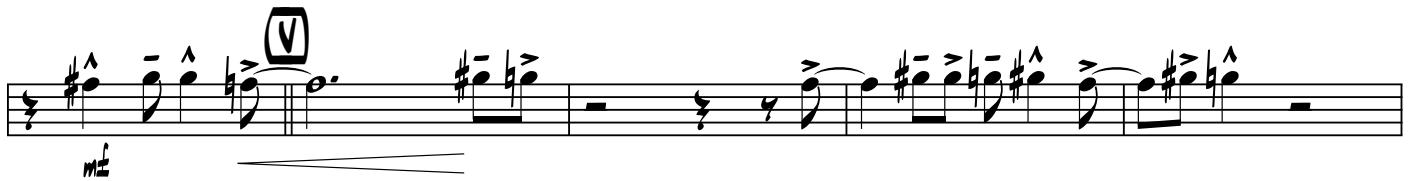
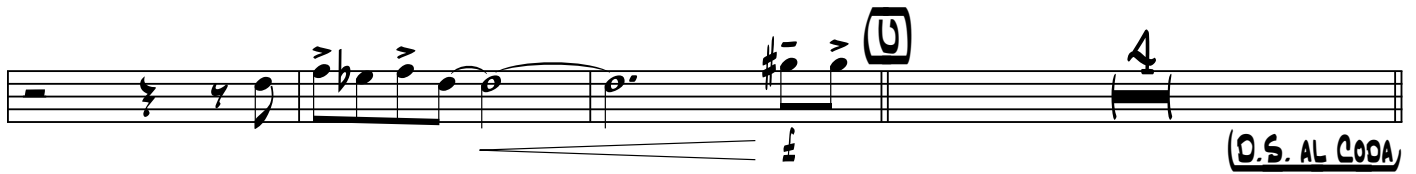

1ST ALTO SAX

