3RD TRUMPET

COME RAIN OR COME SHINE

Robin Mckelle
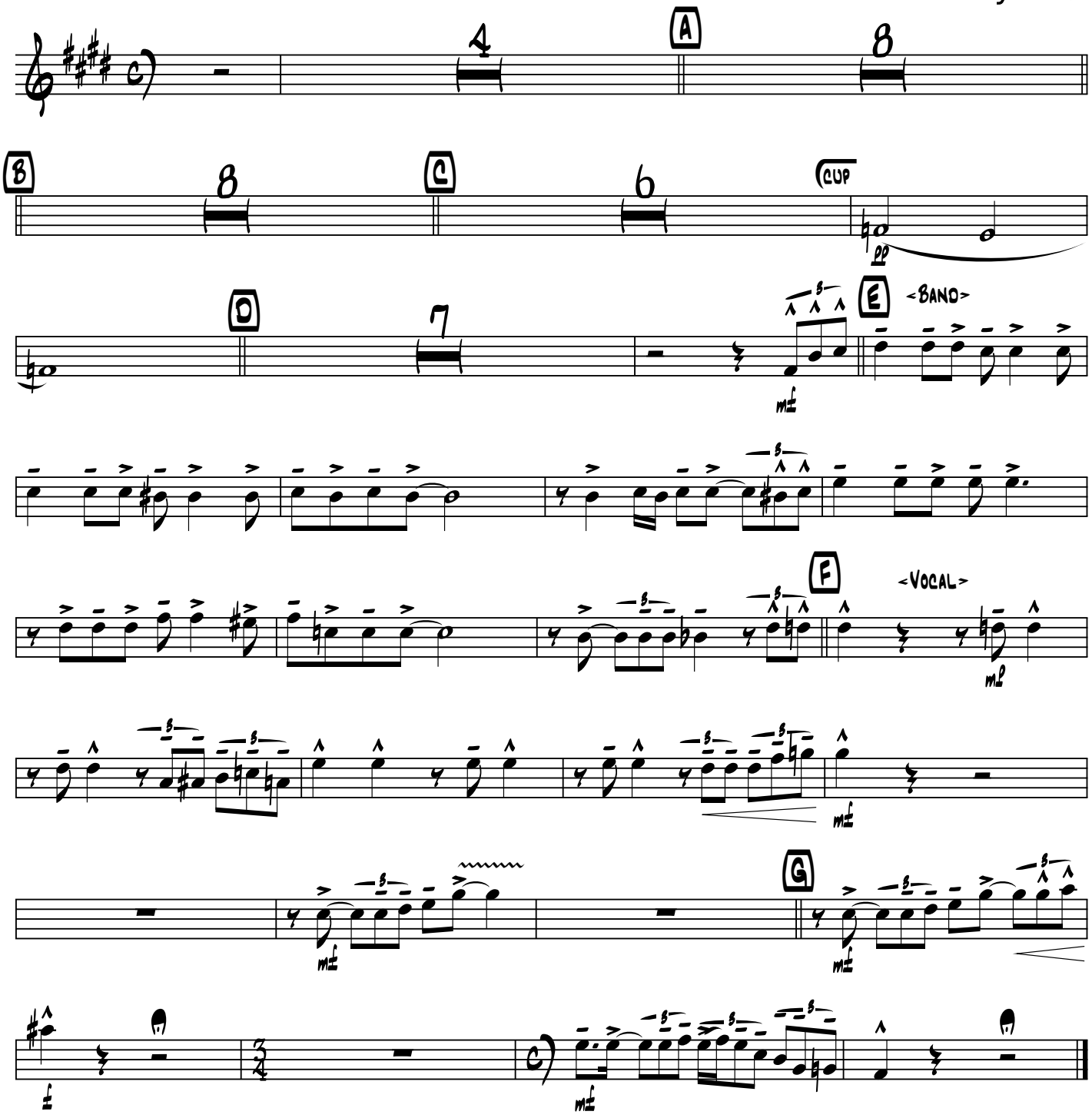
arr. by HERO