

4TH TROMBONE

BLUES IN THE NIGHT

arr. by HERO

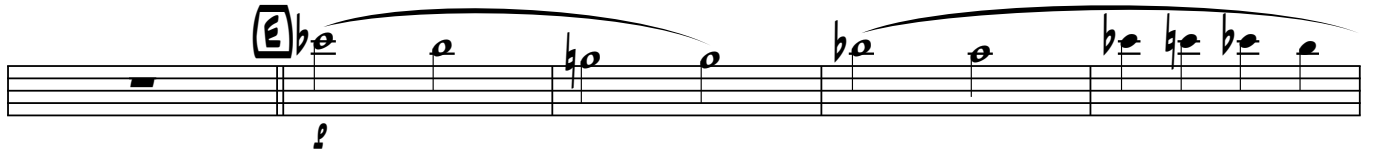
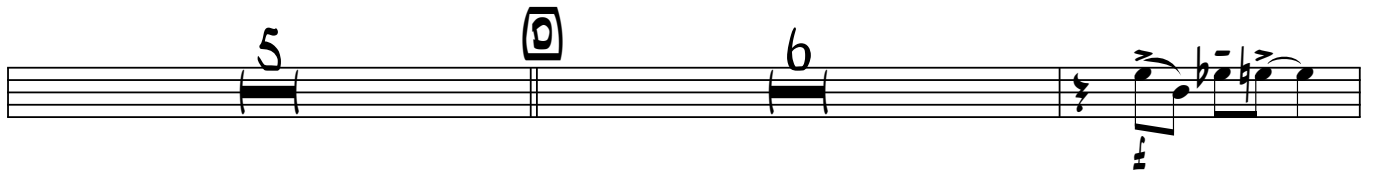
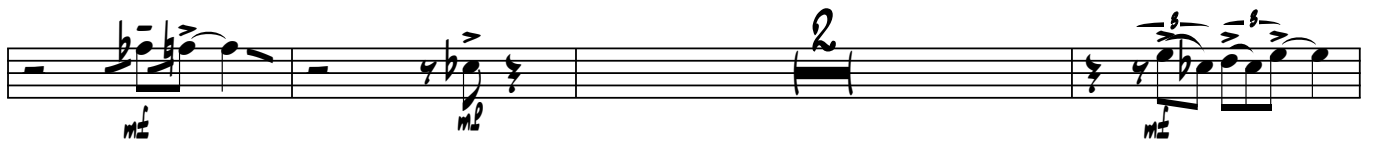

4TH TROMBONE

BLUES IN THE NIGHT 2
