1st Alt Sax

All Of You

Anita O'Day Swings Cole Porter with Billy May

arr. by HERO

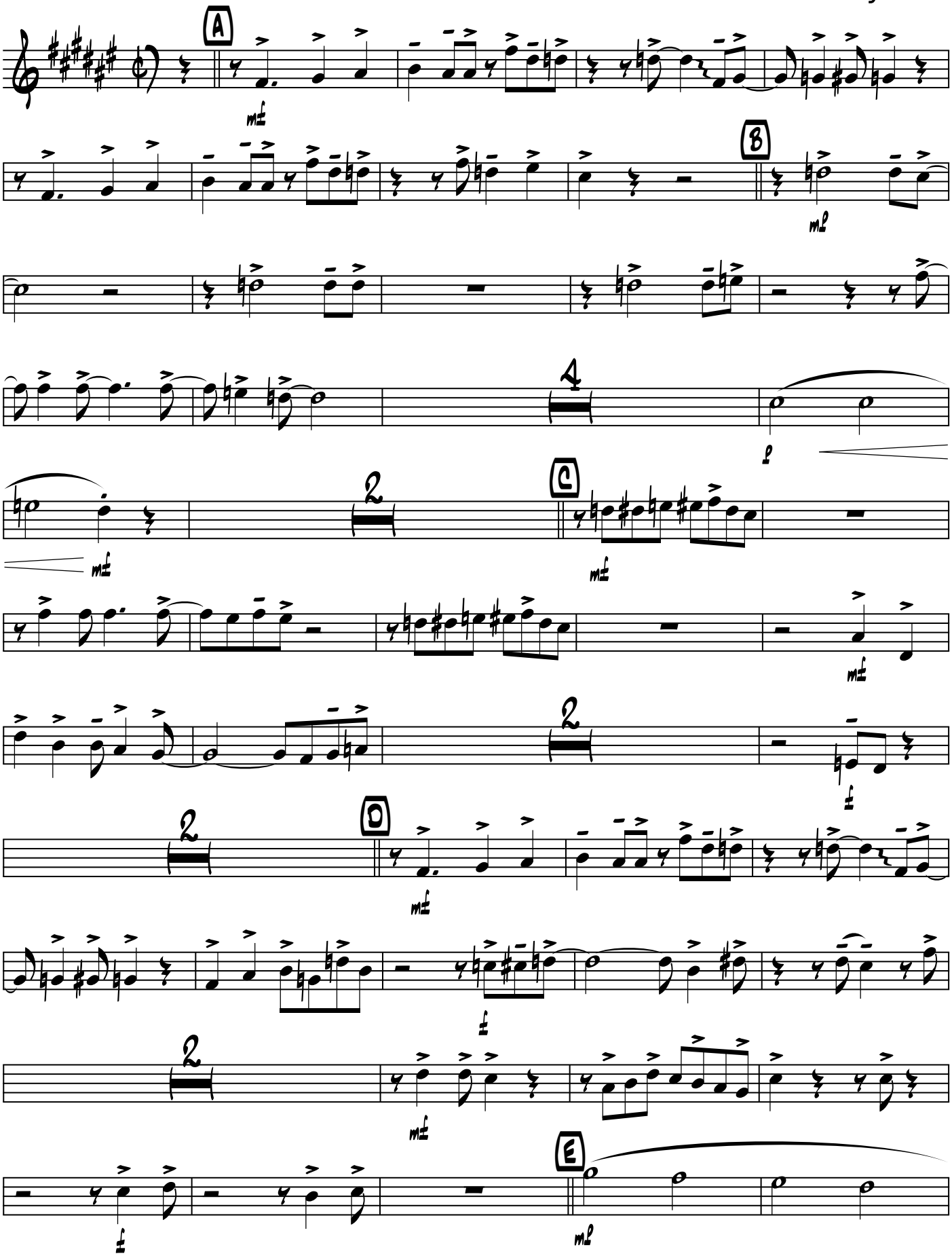

WBB

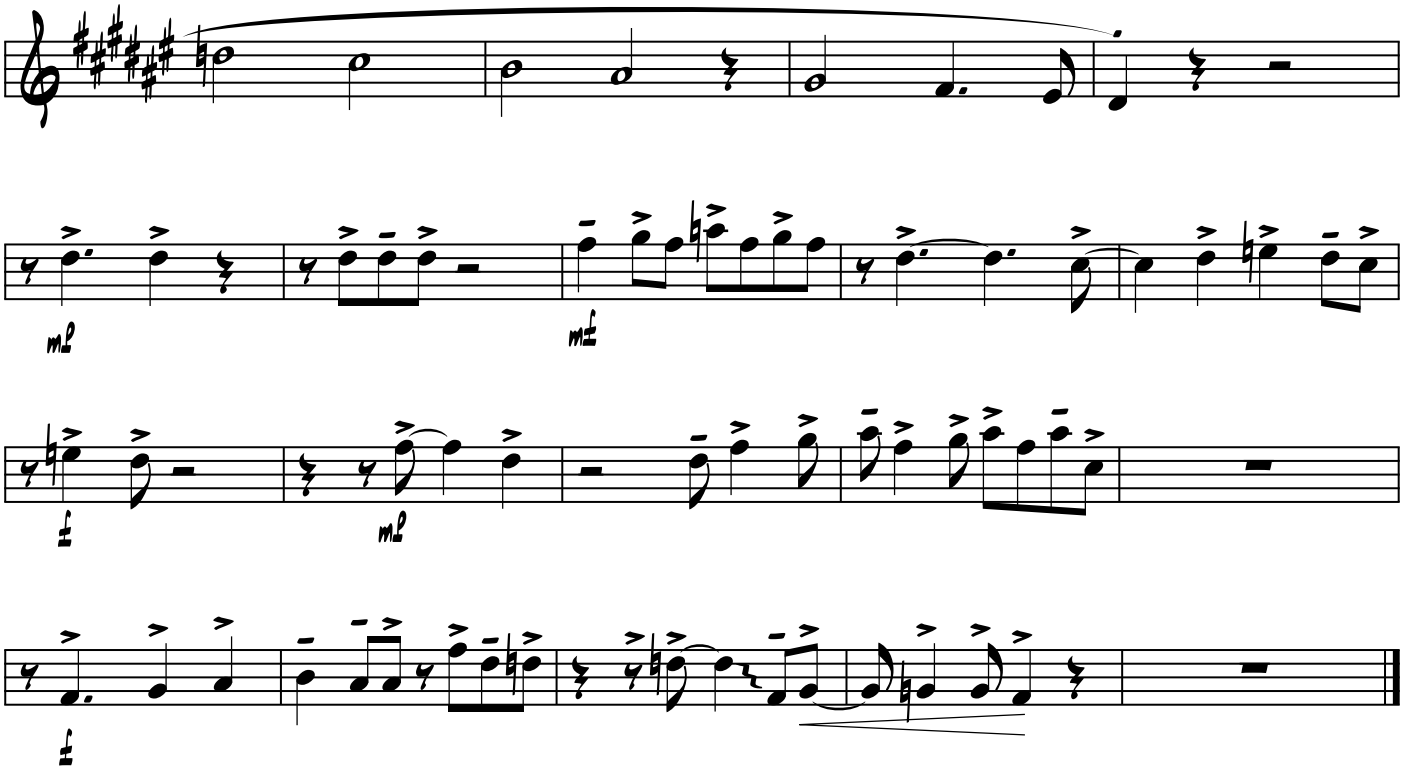
mf
mf
f
mf
f